



**Let's Take Good Care of Your Pets!**



**Fatali Medical Technology Foshan Co.,Ltd**

Add: Room702,7th Floor,Building B,321 Rd,Shishan,Nanhai ,Foshan ,Guangdong ,China

Add: 佛山市南海区狮山镇321国B栋七楼702室

Mob: 0086-17728302086

E-mail: fatali@fatal.com.cn

Website: www.ysnmedequip.com

# TESTIMONIALS

# CONTENTS



Veterinary Radiology-----	P01-P08
Veterinary Ultrasound-----	P09-P14
Veterinary Lab Instrument-----	P15-P24
Veterinary Operation Equipment-----	P25-P38
Veterinary Patient Monitor / ECG / BPM-----	P39-P46
Veterinary Endoscope-----	P47-P50
Veterinary ENT Instrument-----	P51-P52
Veterinary Dental Equipment-----	P53-P54
Veterinary Sterilization & Disinfection-----	P55-P56
Veterinary ICU Chamber / Incubator-----	P57-P58
Veterinary Cages-----	P59-P66
Veterinary Treadmill-----	P67-P68
Veterinary Bathing & Grooming Equipment-----	P69-P74
Veterinary Consultation / Examination / Infusion Tables-----	P75-P76
Veterinary Stretcher / Weighing Scale / Instrument Table-----	P77-P78
Veterinary Hair Dryer / Scissor / Clipper-----	P79-P84





## FTL056-PE VET

### Features

- With 10.4 inch touch screen LCD display
- Preset parameters and one-button operation
- Light weight, easy to move, with foot brake
- Flexible tube head for various positioning
- Software control to ensure the best exposure dose
- Optional rechargeable battery, maximum 200 exposures when fully charged
- OEM service is available



FTL056-PE Vet Portable Digital X-ray Unit	
Model	FTL056-PE VET
Maximum output power	5.6kW
Power supply	AC110 220V±10% 50/60Hz±1Hz
mA adjustable range	5~100 mA
mAs adjustable range	0.1~320 mAs
kV adjustable range	40kV~125kV
Exposure time	1ms~10000ms
X-ray tube focus	0.6mm/1.8mm
Heat capacity	20KJ
Working frequency	80kHz~200kHz
Flat panel detector	FPD-V1717X
Detector size	17*17 inch
Pixel resolution	3072*3072
Pixel pitch	139um
Imaging time	<8s
A/D conversion	16 bits
Spatial resolution	3.6lp/mm
External size	460*460*15mm
Interface	Wired (Wireless can be optional)
Software	Professional veterinary software with multiple languages
Laptop parameter	Intel i5 CPU, 8G memory, 2G card, 128G SSD, PCI-E, R232; 14 inch display. Other options are available upon request.



## FTL056-PL

### Features

- With 10.4 inch touch screen LCD display
- Four-way floating table with electromagnetic lock
- With Chinese or imported tubes for options
- Preset parameters and one-button operation
- Software control to ensure the best exposure dose
- OEM service is available

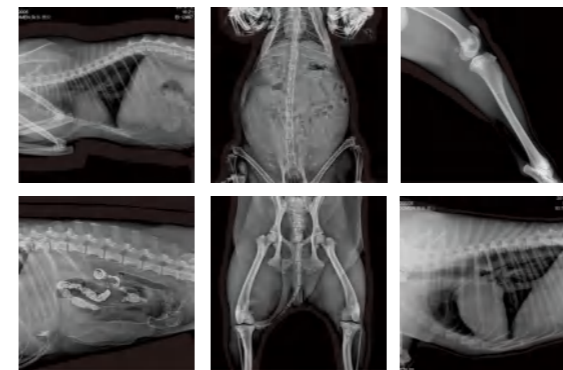

FTL056-PL Veterinary Digital X-ray Machine	
Model	FTL056-PL
Maximum output power	5.6kW
Power supply	AC110/220V±10%, 50/60Hz±1Hz
mA adjustable range	5~100 mA
mAs adjustable range	0.1~320 mAs
kV adjustable range	40kV~125kV
Exposure time	1ms~10000ms
X-ray tube focus	0.6mm/1.8mm
Heat capacity	20KJ
Working frequency	80kHz~200kHz
Flat panel detector	FPD-V1717X
Detector size	17*17 inch
Pixel resolution	3072*3072
Pixel pitch	139um
Imaging time	<8s
A/D conversion	16 bits
Spatial resolution	3.6lp/mm
External size	460*460*15mm
Table size	690*1400mm or 690*120mm (4-way floating)
Interface	Wired (Wireless can be optional)
Software	Professional veterinary software with multiple languages
Laptop parameter	Intel i5 CPU, 8G memory, 2G card, 128G SSD, PCI-E, R232; 14 inch display. Other options are available upon request.





## FTL-VET320

- With 15.6 inch touch screen LCD display
- Four-way floating table with electromagnetic lock
- With Chinese or imported tubes for options
- Preset parameters and one-button operation
- Software control to ensure the best exposure dose
- OEM service is available

Parameter	FTLVET200	FTLVET320	FTLDR-VET200	FTLDR-VET320
Power	20kW	32kW	20kW	32kW
Power supply	Single-phase 220V 50/60HZ (wire diameter>4mm <sup>2</sup> , internal resistance<0.5Ω)			
Working frequency	40kHz~300kHz			
mA	10~320mA	10~400mA	10~320mA	10~400mA
mAS	1~320mAS	1~400mAS	1~320mAS	1~400mAS
KV	40~125kv, 1kv step		40~125kv, 1kv step	
Exposure time	0.03~6.3S: 1ms step		0.03~6.3S: 1ms step	
Tube focus	1.0mm/1.2mm		1.0mm/1.2mm	
X-ray tube	Chinese or Canon tube		Chinese or Canon tube	
Anode rotating speed&heat capacity	2800prm/140kHU		2800prm/140kHU	
X-ray table	140*69cm (L*W) or 120*69cm (L*W)			
Image size	N/A		17*17 inch ( 14*17 for option)	
Pixels matrix	N/A		140um	
A/D conversion	N/A		16bits	
Spatial resolution	N/A		3.6 Lp/mm	
Software	N/A		Professional veterinary software	
Computer configuration	N/A		Intel i5 processor; 8G memory, 2G discrete graphics card, 128G solid state drive + 1TB mechanical hard drive, PCI-E and Ethernet dual Gigabit network cable interface, R232 interface; 14 inch professional small dot pitch monitor; operating system: win 10 (win7 optional)	



## FTL-DRF32V

FTL-DRF32V is a versatile device that combines surgical bed, static radiography and dynamic fluoroscopy, which is a compact, multifunctional digital surgical system whose surgical bed is ready for radiography, fluoroscopy, surgery, and it can also be raised and tilted electrically. The installation is convenient and can help you save space and improve work efficiency.

FTL-DRF32V			
Power Supply (50 or 60 Hz)		Detector	
220VAC	10A	Type	Amorphous silicon
Generator		Resolution	3.6lp/mm
Power	32kW	Active matrix	3072*3072 pixels
kV range	40~125 kvp	Pixel pitch	139um
mA range	10~400 mA	Gray Scale	16 bit
ms range	1~630 ms	Active area	427*427 mm
mAs range	0.1~100 mAs	Interface	1G Ethernet
Continuous perspective mA	0.5~6 mA	Main Frame	
Pulse perspective mA	1~40 mA	Column height	1955 mmDetector
X-ray Tube		Bed heigh	750~1100 mm
Focal spots size	0.6/1.2 mm	Bed width	700 mm
Anode angle	12°	Bed length	1400 mm
Anode heat capacity	150 KHU	SID	1100 mm
		Column movement	±460 mm
		Electric bed tilt angle	0~15°
		Weight	350 kgs



# Veterinary C-arm System

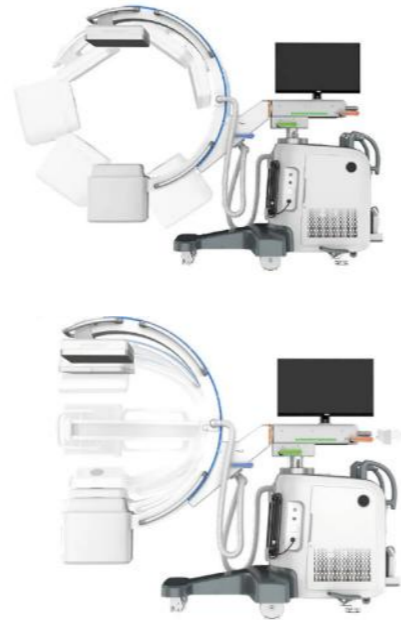
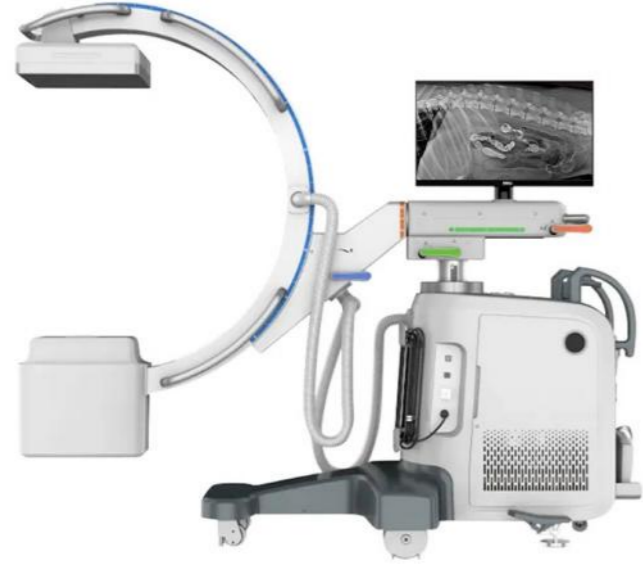

## FTL-C605V

FTL-C605V is a compact and versatile digital surgical system that saves space and improves productivity for providing radiological guidance and display for diagnosis, intervention and surgery in animals.

### FTL -C605V

Power Supply		Detector	
Power supply	110V AC/220V AC	Type	0909F
Generator		Resolution	2.4lp/mm
Power	5kW	Active matrix	1024*1024 pixels
kV range	Spot/Pulse 40~125 kv Continuity 40~110kv	Pixel pitch	205um
mA range	Continuous: 6.3mA	Removable gird	yes
	Pulsed: 32mA	Active area	210*210 mm
	Digital spot: 100mA	Interface	1G Ethernet
ms range	10~1600 ms	C-arm	
mAs range	0.2~100 mAs	SID	1000 mm
X-ray Tube		Free space in arc	784 mm
Type	Rotating	Depth in arc	640 mm
Focal spots size	0.3/0.6 mm	Orbital rotation	150°(117°/-33°)
Main Frame		Lateral rotation	360°(±180°)
Size (mm)	1886*1563*853	Wig / wag	±15°
Weight	280 kgs	Horizontal movement	200mm
		Vertical movement	400mm

# Veterinary Dental X-ray



## FTLDEN-280V Integrated Dental Workstation

FTLDEN-280V integrates multiple functions, x-ray shooting, cleaning, grinding, polishing, cutting to help veterinarians complete comprehensive treatment of animal dental diseases more efficiently.

- Portable dental x-ray system.
- 180° Rotating arm for dental x-ray satisfy the operation around bed.
- All-in-one display and two softwares.
- With intraoral sensor and digital oral scanner.

## FTL1002

### Introductions

The portable x-ray machine YSX1002 is a high frequency dental x-ray unit, which adopts a new technology and process. The x ray unit has the advantages of high-efficiency, clear images, low leak radiation and easy to carry.



There chargeable battery can shoot 100 times per charge. It is more stable than the external power source in producing X-rays.

## DEN-500A/600A

### Specifications

Model	DEN-500A	DEN-600A
Sensor	APS CMOS	APS CMOS
External dimension (mm)	39×27.5	45×32.5
Sensor Active Area(mm)	30×22.5	36×27
Sensor Thickness	6mm	6mm
Grey Value	0~4,096	0~4,096
Power	5V±0.5V	5V±0.5V
Image Transfer	USB2.0	USB2.0
Cable Length	≥ 3m	≥ 3m





 **FTLT732V**

**Advanced veterinary solution for computed tomography**

- Integrated modularized detector
- Core components from industry leading company
- Special design for vets and users
- Customized environment for vets scanning comfortably
- Exquisite product with high-cost performance
- Specific protocols for different kinds of vets
- Unique interface for users to operate easily

This CT system incorporate an entirely digitalized integrated ScintiStar detector, from material to the whole structure design, based on the technical know-how of our skilled scientific team. The system produces high-resolution images with a low radiation dose and an excellent signal-to-noise ratio.

It utilizes a high-performance, energy-saving X-ray tube. It minimizes the tube's power consumption while keeping a consistent x-ray output, as well as lowering the service and operation cost by extending tube life cycles while retaining image quality.

FTLT755V/FTLT732V feature specially designed protocols for vet scans with highlights of self-explanatory workflow and tailored solutions for various pets. On top of the user-friendly protocols, we provide professional hands-on operation training and 24-hour technical service.



 **FTLMRI-035 VET**

FATALIMED Animal MRI has non-ionizing radiation and non-harmful magnetism. It can make accurate judgments on animal brains and spinal nerves. For the intervertebral disc and spinal cord, the nerve roots, spinal cord and ganglia can be directly seen through scanning imaging. It also has high contrast for soft tissues and can clearly display details. It is better than CT for animal bladder, rectum, muscle, tendon, fat, fascia and other parts;

- 1.Small size, light weight, easy to install and maintain;
- 2.Humanized user interface, which can be changed in Chinese and English, and the operation is simple and practical;
- 3.The scanning parameters can be carried out according to the program or customized by the user. Rich pulse sequence and complete functions;
- 4.The DICOM standard interface is convenient for image management and printing, and the system is also very simple to realize network;
- 5.The humanized design of anesthesia conduction device is convenient for pet anesthesia.

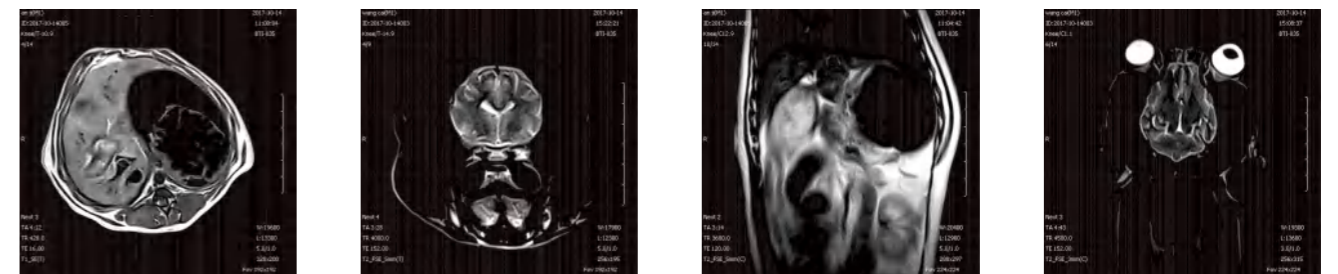



## Propet 60/70/80

All creatures are great and small. Animals are the closest friends and most trusted partners of human beings. SonoScape has always been devoted to exploring the dedicated diagnostic imaging solutions for veterinary needs. Starting a new phase in ultrasound imaging, SonoScape rolls out the brand new ProPet series to provide professional veterinary solutions catering to a wide variety of species ranging from small pets to large animals.

## Specialized Software for Veterinary Care

The ProPet is designed for veterinarians to guarantee a very high level of professionalism in all vet applications. With the vet-dedicated software they can get an intuitive operation and accurate diagnosis in the fastest possible way.

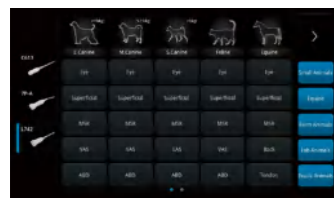

- Flexible and Intuitive Veterinary Exam Mode**  
 Makes it easy to choose from a list of animal types, transducers as well as presets combination in one click.

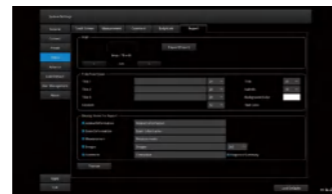

- Dedicated Animal Patient Information Input Interface**  
 Is designed specifically for veterinary environment with fields for animal's name, species, breed and castration status.

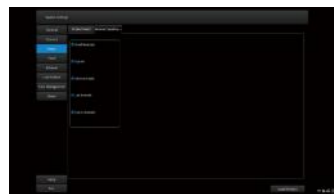

- User-definable Animal Classification**  
 Veterinarians are able to user-define animal type and corresponding graphic exam icon in system setting for specific veterinary application.



- Professional Veterinary Measurement and Report**  
 Covers a full range of applications like reproduction, cardiac and MSK, etc, providing necessary tools to the user's needs, including Cornell & BSA animal specific formulas.



## S9V

With focused efforts, S9V is released as a powerful and versatile imaging platform with futuristic design and will provides you the best solution for ultrasound imaging with outstanding performance.

### Smart: Perform Your Operation, Feel the Difference

SonoScape aims to design medical equipment which has incorporated state-of-the-art technologies combining with the optimal workflow. The full-sized touch panel of S9V surpasses the hardware limitation of the traditional keyboard, which enriches the possibility of easier operation.

Using S9V, you will get faster operation on a variety of applications, including the most difficult diagnostic tasks. View these programs below, and be inspired to boost your productivity.

### Stylish: Take Your Premium Performance Anywhere

SonoScape S9V offers the highest standard of ergonomics and delivers you the latest technological innovations with highly integrated chip sets, which enables excellent portability and flexibility. Incorporated an intelligent and style-changeable smart touch screen, S9V has set a new standard for ultrasound scanning, which will bring you unprecedented ease-of-use.

## Proven Technology

- Spatial Compound Imaging
- Pulse Inversion Harmonic Imaging
- C-xlasto Elastography
- A Multi-Function Power Platform with Innovation
- Stress Echo
- High Density Probe

## User-friendly

- 13.3" High Resolution Touch Screen
- Two Transducer Connectors
- DICOM capability enabling data connection with the Internet
- Professional veterinary obstetric and cardiology measurement package



## S8 ExpV

Unpredictable as animals are, veterinarians need a durable and practical ultrasound which can come to their aid anytime and anywhere they want. With that in mind, S8 ExpV is an excellent choice for them. On top of extraordinary durability and practicality, SonoScape's S8 ExpV offers an ultrasound exam that can be tailored to the individual needs of the veterinarian to establish an accurate diagnosis. Its advance ultrasound technologies have been carefully selected for the amazing imaging abilities in both large and companion animals.

## Proven Technology

- Pulse Inversion Harmonic Imaging
- U-Scan Speckle Reduction Technology
- Compound Imaging Technology
- Real-time Panoramic Imaging
- Tissue Doppler Imaging
- Anatomic M Mode
- C-xlasto

## Proven Technology

- Two transducer sockets
- Comprehensive and graphic body mark and annotations
- DICOM capability enabling data connection with the Internet
- Professional veterinary obstetric and cardiology measurement package





## E1V/E2V/E3V

The SonoScape E1ExpV / E2ProV / E2V / E3V color Doppler veterinary diagnostic ultrasound system has an integrated design from SonoScape's innovation technology. Combines unsurpassed image quality, ease-of-use and affordability packed with professional veterinary software and measurement packages, E Series veterinary can provide care for all types of animals ranging from companion pet to large livestock animals to accomplish all of your needs. It improves the veterinarian's daily examination.

### User-friendly

- 15.6-inch HD monitor
- Quick boot-up time
- Quiet system
- Inclined monitor and intuitive panel
- Water-proof protective film
- Versatile type of interface

### Full-Featured Technologies

- Spatial Compound Imaging
- SR-Flow Imaging
- Multi-beam Technology
- Auto Trace (Automatic calculation)
- Prospective and retrospective storage
- Widescan for both linear and convex probes
- M-Turning (Automated parameter adjustment)

### Veterinary Preset System

Provide solution for veterinarian's daily scanning, cover a wide range of animals and clinical environments, E Series veterinary support versatile exam modes, with associated measurement, annotation and report system.



## X3V/X5V

The X Series Vet platform is a laptop color Doppler ultrasound system designed with high quality images out in the field. X Series Vet is equipped with SonoScape's superior imaging technology, providing professional veterinary software catering to a wide variety of animals ranging from small companion animals to large farm animals. Its crystal clear imaging and smooth workflow creates a new and improved examination experience that provides the accuracy you need for a confident diagnosis.





### Efficient Experience

Since X Series Vet adopts SonoScape's latest imaging technologies to produce excellent images with high resolution and deep penetration, presenting a large amount of information onto the ultrasound screen. Improved image quality will allow for faster and more accurate exams of any species.

- Multi-beam processing technology
- C-field beam technology
- Spatial compound imaging
- u-Scan image processing technology
- Pure inversion harmonic imaging

### COMPANION ANIMALS

The companion animal package provides users with complete solutions for a variety of applications and animals. From the high definition screen and control panel design to the boot up speed and preset examination options, the X Series Vet accessories the examination process.

-  15.6 inch high definition LED monitor with a large display region
-  Boot up quickly with predetermined exam settings loaded and ready
-  Noiseless system to prevent startling the animals
-  Auto brightness adjustment screen and backlit control panel
-  Keyboard cover to avoid fluids and dust



## FTL-S7V

### Application

FTL S7V is equipped with professional veterinary software catering to a wide variety of animals ranging from small companion animals to large farm animals.

### Advanced Imaging Technologies

- Spatial Composite Imaging.
- Frequency Composite Imaging.
- Color Panoramic Imaging.
- Trapezoidal Extension Imaging.
- Speckle Noise Reduction Imaging.
- Pulse Inverse Harmonic Imaging.
- Carotid IMT auto measurement.
- B/C/D Linkage Imaging.
- 3D/4D Imaging.
- Dedicated software package: comprehensive measurement packages, Vet-specific Presets, Vet-specific Comments, Vet-specific Body Marks

### Ergonomics

- Optimized control panel (angle adjustable).
- 19" high resolution medical LCD monitor.
- 10.4" Color touch screen.
- 4 activated transducer connectors.
- Built-in keyboard drawer.
- Front USB port design.
- Gel warmer (optional).



### Excellent Clinical Imaging

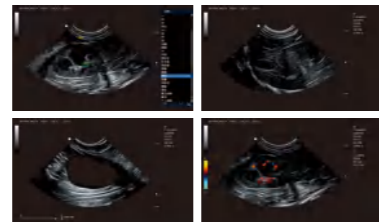

## FTL-M5 VET

### Features

- Clean, progressive design
- 12-inch high resolution LED monitor with 90 degrees rotation
- Two activated transducer connectors
- Optional built-in lithium battery
- Optional on custom-fit companion cart and suitcase
- Imaging mode: B, B+B, M, CFM, PDI, PW mode
- Dual/Triplex synchronous technology
- PW spectrum with auto measurement and analysis
- Optional puncture guidance technology
- Dedicated software package: Comprehensive measurement packages, Vet-specific Presets, Vet-specific Comments, Vet-specific Body Marks
- Supported Transducers: Convex, Linear, Micro-convex, Vet Micro-convex, Linear Rectal



### High-density and Broadband Frequency Transducers



## FTL5600V

- Big display zone for large image size, with high quality.
- Professional software for small animals.
- Fast one-key operation: one-key storage, browse, etc.
- I-Station integral workstation, connect with network, one-key print.
- Built-in workstation templates: multi-case management, rapid data & report management.



## FTL-i50 VET

- Professional veterinary software package, meet the routine inspection Felidae, Canine, Ovine, Equine, Bovine, Swine, User-defined.
- Outstanding portable model, compact and streamlined design
- 12.1-inch high resolution medical monitor with 90 degrees rotation
- Two activated transducer connectors
- Auto-freezing function
- Imaging function: B zoom
- One key full screen function
- Abundant measurement software packages
- Auto-generation BMP format report
- Support USB import and export
- Optional built-in lithium battery, trolley and suitcase
- Supported Transducers: Convex, Linear, Micro-convex, Vet Micro-convex, Linear Rectal

## S1V

- 2D image
- 5.6 inch LED HD display
- Various of pseudo color display
- Winter mode: one key to start the winter mode
- HD video playback and Image storage function
- Large capacity Lithium-ion battery (more than 6 hours)
- Drop-resistant soft rubber body, Display plus explosion-proof glass
- USB, TF card ports for convenient and fast image storage and playback



## FTL-W1/W2

Ultimate integration, miniaturization: compact and lightweight, to meet inspection anytime, anywhere. Break the tradition, no cord, more comfortable. Cool effect, simple operation: audio images saved, more convenient for users to record test results. Smart terminal powerful communication Fast, practical operation: One-key storage, improve diagnosis efficiency.



## FTL320A VET

- Three-part differentiation, covering dog, cat, horse, rat, mouse, rabbit, monkey and cow etc.
- 21 parameters +3 histograms
- Double channel for counting
- Principles: Classic Electrical Impedance Method, Mature Photoelectric Colorimetry
- Sample Mode: Whole Blood (Venous/Capillary), Pre-dilution
- Sample Volume: Venous blood: 6  $\mu$ L
- Capillary blood (Pre-dilution): 20  $\mu$ L
- QC Methods: L-J QC, X-B QC
- Data Storage: 10,000
- Dimension: 328 mm x 425 mm x 446 mm (L x W x H)
- Weight: 16 kg



## FTL320V

- Three-part differentiation of WBC covering dog, cat, horse, rat, mouse, rabbit, monkey and cow, 21 parameters +3 histograms
- Double channel for counting
- Sample volume: 14ul( Whole Blood)
- Pre-defined for 13 animals plus an addition 3 user-defined animals
- 10.4 inch true color TFT LCD & touch screen
- Built-in thermal printer, paper 80mm wide, easy to load paper
- From beginning of a test to completion of the printout:  $\leq$ 60 Seconds
- Automatic unclogging treatment before and after the sample analysis



## FTLSE5000A VET

### Laser scatter + Flow cytometry technology

- Curve-fitting & Floating threshold technique
- Blood cell overlap correction technology
- Industry's smallest gem hole of 50  $\mu$ m
- 13 animal types including dog, cat, pig, cow, sheep, horse, monkey, camel, buffalo, mouse, goat, rabbit, pot-bellied pig+2 self-programmed animals
- Up to 60 samples per hour
- 10.4-inch large TFT touch screen
- Large storage capacity: up to 10,000 results including numeric and graphic information
- Support bi-directional LIS

### 25 Whole Blood Reportable

WBC,LYM%,LYM#,NEU%,NEU#,MON%, MON#,EOS%,EOS#,BAS%BAS#, RBC, HGB, HCT, MCV, MCH, MCHC, RDW-SD, RDW-CV, PLT.PDW,MPV,PCT, PLCR, PLCC



## Hemaray 51 vet

- 5-part differentials, 30 parameters including 4 research parameters, 3 scattergrams, 3 histograms and CRP(optional)
- 60 samples/h
- Compact design, integral PC and printer
- Reagent management system, tracking the residue and expiry date
- Special design for veterinary





## FTLTE120V

**Small sample required**  
Only 100ul whole blood, plasma or serum, more convenient and safer for small animals and exotic pets.

**Easy to use**  
No need for centrifugation and adding diluent, only 3 easy steps: add sample, insert disc and readreports. No professional skills are required.

**Fast and accurate**  
Read reports after 12 minutes, less waiting time for patients. Built-in real time quality control system to ensure the test accuracy.

**One for all**  
It covers tests for biochemistry, coagulation, electrolyte, inflammation, creating higher benefits for you with lower costs

**Small and portable**  
The analyzer is small and lightweight which will save your laboratory space and allow on-site patient testing

**Minimal maintenance**  
There are no easy-wearing parts such as liquid circuit, pump valve, etc., and the single reagent tray is used as a complete set, which is free of cleaning and maintenance.

## FTLTE168V

- Application: veterinary clinics, pet hospitals or animal research institutions, etc.
- 8 species of animals available and 8 additional species for user to customize
- Professional design assures your convenient operation and accurate measurement
- Friendly man-machine interface based on Windows CE.NET
- Touch screen, external keyboard and mouse supported
- Multi-language version such as Chinese, English, Russian, Spanish etc.
- Built-in thermal printer and external printer based on USB interface, supporting on-line printing, multiform reports
- Measure methods include End-point, Two point, kinetic, reagent blank sample blank, immunity nephelometry, and multiplicate selectable calibration methods, such as multi-standards, linear or non-linear calibration curves etc)
- Perfect QC function including multifold QC graph , QC parameters calculation , dual-level QC and out of control alarm
- Power-on self-test and malfunction alarm
- Real-time display absorbance curve
- Prolonged light source and filter useful-life by intelligent light source protection
- Communicate with PC through RS232 interface



## FTLTE-VP20

FTLTE-VP20 is a fully automatic biochemical analyzer, only 4.3kg, very portable and small. Support 10 kinds of panels, 100ul sample for detection. Simple operation, without disc rewarming time, take out and use it directly. Suitable for animal hospitals and lab

- Independent QC channel for real-time monitoring
- WIFI function for data transmission and software upgrading
- 100ul Whole blood / serum / plasma for detection
- Without disc rewarming time, take out and use it directly

## FTL300C VET

- Multiple print modes and reports.
- Auto-dormancy for the lamp to prolong its life.
- Power-off protection function: automatically save measurement results.
- Support Chinese, English, Spanish, Portuguese four languages.
- Self-check function: alarm for light path, liquid path and mechanical components failure
- Based on Linux operating system, operate by touch screen, function keys or external USB mouse, keyboard.
- Optional measurement methods (End point, Two-point, kinetics, double wavelength) and calculation methods (factor, linear regression, nonlinear regression, etc.).
- Each item can be set quality control of two batch No.
- Automatic statistic and draw QC chart, store QC data and chart within one year, which can be checked and printed.



## FTLTE120S VET



- Mini Fully Auto Chemistry Analyzer
- Discrete/random access
- STAT sample priority
- Touch screen with user-friendly interface, easy to use
- All-in-one machine, internal operating system, built-in thermal printer, direct print report
- 27 positions for sample and 54 positions for reagent
- 27 bottles with volume of 8ml and 27 bottles with volume of 20ml
- Liquid level detection, collision protection
- High pressure water flush interior the probe, carry-over < 0.1%





## FTLPCR-70V

- Core innovative technology
- Turnaround time as fast as ≤ 35 minutes
- Dual module design and 4 channels for simultaneous testing of multiple items.
- Special heated base with microfluidic reagent kit can realize fast heating and cooling.
- No need for multiple sets of equipment and cumbersome operational process
- Molded consumables
- Simple assembly process
- The lyophilized reagent is embedded inside the kit and can be transported at room temperature

## FTL-FIA11V

### Reliable & Accurate

Advanced immunofluorescence quantitative technology  
Provide high-quality testing

### Instant Testing

Get results in 3-10 min  
One sample can be tested in 5 sec at the fastest with multiple test items

### Multi-scene Application

Small in size, lithium-ion battery (optional)  
Support WIFI, convenient data transmission, free of network cables  
Apply to multiple scenarios

### Smooth Operation

Large display, android system, user-friendly interface  
Automatic reading of test items  
Real-time auto-printing and uploading

## FTL-YT8A

FTL-YT8A Portable Canine Progesterone Analyzer is a device which can measure the content of progesterone in the serum based on the principle of immunofluorescence. The test result can assist diagnosis. The analyzer is very convenient because of its small size, accuracy and rapidity. because of its small size, accuracy and rapidity.

- Power supply: 100-240VAC, 50/60HZ, 12VDC
- Operating ambient: Temperature: 5°C-40°C, Humidity: 10-70%
- Memory capacity: 5000 results
- Test channel: Single channel
- Test time: 15min/test
- Size: 210×175×75mm
- Weight: 1kg

## FTL-BG100V

- Accurate, reliable and maintenance-free
- Lightweight and portable
- User-friendly design
- Automatic quality control
- Smart identification
- 34 parameters of blood gases, electrolytes and metabolites
- Precision industrial design
- Instant detection, cost-effective and environmentally friendly
- Automatic calibration during testing ensures reliable results

## FTL-VG2

### Vet Blood Gas & Immunoassay Analyzer

#### High Sensitivity

high light efficiency of the rare-earth nanocrystal with less noise improves the sensitivity.

#### Extremely Stable

The rare-earth nanocrystal shows high chemical stability even in e. environment.

#### Easy to Use

without any special requirements for operators. Testing can be performed in several steps

#### Accurate Results

Advanced electrode technology. Rare-earth nanocrystal biological probes for stable, accurate and sensitive results.  
Automatic calibration to ensure measurement accuracy.

#### 2 in 1

Combine fluorescence immunity and blood gas & electrolyte platform one device Up to 21 immunoassay parameters and 22 blood gas parameters

## FTL-300GE VET

FTL-300GEV is an easy-to-use, color touch screen electrolyte analyzer with throughput of 60 samples per hour based on ISE method. Auto calibration, sampling, cleaning to assure accurate results. Maintenance-free and long life electrode is another competitive feature to make it stand out for veterinary use.

#### Specifications:

- Animal species: Canine, Feline, Equine, Bovine, Porcine, Others
- Throughput: 60 samples per hour
- Sample volume: 100-200µL
- Ion: K+, Na+, Cl-, iCa2+, pH, Li+, customized selection of ions, optional CO2
- Calibration: Automatic or On-demand Closed reagent, real time monitoring reagent
- Printer: Internal thermal printer
- Display: LCD
- Storage: Up to 50,000 results
- Interface: RS-232, support LIS





## FTL-300V

- Measurement Principle: Artificial intelligence + computer vision technology
- Scope Of Application: 10, 11 parameters
- Test Items: Glucose (GLU), Bilirubin (BIL), Ketone (KET), Specific gravity (SG), pH, Blood (BLD), Protein (PRO), Urobilinogen (URO), Nitrite (NIT), Leucocyte (LEU), Ascorbic acid (VC), Creatinine (CRE), Calcium ion (CAL), MAL
- Test Speed: 514 sample/hour
- Record Method: Thermal print/LCD display
- Display: 7-inch large screen display, touch operation.
- Voltage: AC 100~240V ± 10%, 50-60Hz, safe and reliable
- Working Environment: 15-35 °C, Humidity <85 %
- Power: 20VA

## FTLTE-VU10

### Hand-held design

- Built-in battery
- Support bluetooth printing
- Support 14 parameters including Glucose, Bilirubin, Ketone, Specific Gravity, Blood, pH, Protein, Urobilinogen, Nitrite, Leucocyte, Vitamin C, mALB, Ca, Crea

### Simple Operation

- Free Maintenance design
- Throughput: 60 T/H
- Built in screen

### Technical Specifications

- Principle: Microfluidics, colorimetry
- Species: Canine, feline, etc.
- Storage: Up to 1000results
- Support: Mini USB
- Small Size: 110mm(L)×69mm(W)×28mm(H)
- Net weight about 0.17 kg

## FTLTE502AV

FTLTE502AV is an easy-to-use semi-auto coagulation analyzer equipped with a precise pipette. A small volume of sample and reagent is needed for tests to save cost, for sure it is designed to meet the requirement of small veterinary labs or clinics. because of its small size, accuracy and rapidity.

### Features:

1. Disposable cuvette, no carry-over
2. Precise electronic pipette
3. Automatic start at reagent addition

- Application: Pet hospitals and vet Clinics
- Animal species: Canine, Feline, Equine, Bovine, Porcine, Others
- Principle: Clotting, optical method
- Parameters: PT, APTT, TT, FIB, etc.
- Function: Automatic start at reagent addition
- Reagent: PT, APTT, TT, FIB
- Printer: Built-in thermal printer, auto & manual print



## FTLVET-IMN

No.	Product Names	Abbr.	pc/box	MOQ
1	Canine Distemper Virus Antigen Rapid Test	CDV Ag	10 pcs/box	5 boxes
2	Canine Parvo Virus Antigen Rapid Test	CPV Ag	10 pcs/box	5 boxes
3	Canine Heartworm Antigen Rapid Test	CHW Ag	10 pcs/box	5 boxes
4	Canine Corona Virus Antigen Rapid Test	CCV Ag	10 pcs/box	5 boxes
5	Canine Parvo Virus Antibody Rapid Test	CPV Ab	10 pcs/box	5 boxes
6	Canine Distemper Virus Antibody Rapid Test	CDV Ab	10 pcs/box	5 boxes
7	Canine Brucella Antibody Rapid Test	C.Bru Ab	10 pcs/box	5 boxes
8	CPV Ag + CCV Ag Combo Rapid Test	CPV-CCV	10 pcs/box	5 boxes
9	Canine Adenovirus Antigen Rapid Test	CAV Ag	10 pcs/box	5 boxes
10	Canine Anaplasma Antibody Test	Anaplasma Ab	10 pcs/box	5 boxes
11	Giardia Antigen Rapid Test	Giardia Ag	10 pcs/box	5 boxes
12	CPV Ag+CCV Ag+Giardia Ag Combo Rapid Test	CPV-CCV-Giardia	10 pcs/box	5 boxes
13	Leishmania canis Antibody Rapid Test	LSH Ab	10 pcs/box	5 boxes
14	Canine Lyme Disease Antibody Test	Lyme Ab	10 pcs/box	5 boxes
15	Canine Distemper-Parvo Virus Antigen Rapid Test	CPV-CDV Ag	10 pcs/box	5 boxes
16	Canine Distemper-Adeno Virus Antigen Combo Test	CDV-CAV Ag	10 pcs/box	5 boxes
17	Canine Influenza Virus Antigen Rapid Test	CIV Ag	10 pcs/box	5 boxes
18	CDV Ag+CAV Ag+CIV Ag Combo Rapid Test	CDV-CAV-CIV Ag	10 pcs/box	5 boxes
19	Canine Pregnancy@Relaxin Rapid Test	Relaxin	10 pcs/box	5 boxes
20	Rabies Virus Antibody Rapid Test	Rabies Ab	10 pcs/box	5 boxes
21	Cryptosporidium Antigen Test	CRYPTO	10 pcs/box	5 boxes
22	Canine Parvo-Distemper Virus Antibody Rapid Test	CPV-CDV Ab	10 pcs/box	5 boxes
23	Ehrlichia-Anaplasma Antibody Combo Test	EHR-ANA	10 pcs/box	5 boxes
24	Ehrlichia Antibody Test	EHR	10 pcs/box	5 boxes
25	Ehrlichia-Lyme-Anaplasma-Heartworm Combo Test	EHR-LYM-ANA-CHW	10 pcs/box	5 boxes
26	Feline Panleukopenia Virus Antigen Rapid Test	FPV Ag	10 pcs/box	5 boxes
27	Feline Leukemia Virus Antigen Test	FELV Ag	10 pcs/box	5 boxes
28	Feline Immunodeficiency Virus Antibody Rapid Test	FIV Ab	10 pcs/box	5 boxes
29	FIV Ab/FeLV Ag Combo Rapid Test	FIV Ab-FELV Ag	10 pcs/box	5 boxes
30	Feline Corona Virus Antigen Rapid Test	FCoV Ag	10 pcs/box	5 boxes
31	Feline Calicivirus Antigen Rapid Test	FCV Ag	10 pcs/box	5 boxes
32	Feline Pregnancy@Relaxin Rapid Test	FRL	10 pcs/box	5 boxes
33	Feline infectious peritonitis Test	FIPV	10 pcs/box	5 boxes
34	Canine Rotavirus Antigen Test	CRV Ag	10 pcs/box	5 boxes
35	Anaplasma + Lyme + Ehrlichia Antibody Combo Test	EHR-LYM-ANA	10 pcs/box	5 boxes
36	Toxoplasma IgG/IgM Antibody Rapid Test	Toxo IgG/IgM Ab	10 pcs/box	5 boxes
37	Ehrlichia-Anaplasma-Heartworm Combo Test	EHR-ANA-CHW	10 pcs/box	5 boxes
38	Ehrlichia-Leishmania Combo Test	EHR-LSH	10 pcs/box	5 boxes
39	CPV Ag+CCV Ag+Rotavirus Ag Combo Rapid Test	CPV-CCV-CRV	10 pcs/box	5 boxes



## FTLVET-SA68P



- Curvilinear motion, linear motion, the average path.
- Sperm velocity classification statistics to live before a Class A rapid rate,
- slow to live before the b-class rate, c-class movement rate to non-pre-, d-level slow
- The main test items: other component of animal sperm, mixing abnormal
- sperm count, abnormal sperm count, abnormal sperm, sperm appearance
- Allowable number of sample collection (a) 1-2000 (or more), the detection
- rate range (um / s) 0-200
- Capture several images (frames) 0-75, resolution particle diameter (um) 1-10
- Analysis of the acquisition time (sec) 1-5 or more (the size of the computer
- memory), the number of groups of image acquisition ( group) 100

## FTLVET-SA200



- Measuring range: 0.2-5 Million/ml
- Accuracy: 98%
- Light source: 560nm
- Display: LED
- Environment: 37 C
- Battery: 9V
- Shutdown: 10 minutes
- Calibration: Automatic calibration
- Dimension: 192\*103\*67( mm)
- Net weight: 290g

## FTLWJ107BN



- 4X,10X,40X(S), 100X(S,Oil)
- Wide field eyepiece: WF10X(WF16X for option)
- Eyepiece head: Sliding binocular head inclined at 45°
- Stage: Double layer mechanical stage size 140X140mm, moving range 75X45mm
- Focusing: Coaxial coarse and fine adjustment, focusing range 30mm, focusing interval 0.002mm
- Condenser: Abbe NA=1.25 with Iris Diaphragm & Filter
- Illumination: Halogen lamp 220V/6V20W or 110V/6V20W
- Option: Quintuple LED light
- Nosepiece: Quadruple /Quintuple
- Condenser: Abbe NA=1.25 with iris diaphragm filter
- Illumination: battery

## FTLWJ301B



- Viewing head: 7" LCD screen
- Eyepiece: Wide Field plane-scope Eyepiece WF10X18mm
- Nosepiece: Ball Beating Quadruple Nosepiece
- Stage: Double Layer Mechanical Stage
- Condenser: Abbe N.A. 1.25(Iris Diaphragm)
- Illumination: Build-in Illumination, halogen lamp

## FTLF0412



- Easy operation with intuitive menu and easy-to-read display
- Speed can be set in RPM/RCF
- Maintenance-free brushless DC motor
- Quick spin function with press and hold pulse key
- Lid with electric lock and automatic release function
- Automatic lid-lock release after running
- High strength plastic rotor gives excellent balance to guarantee stable working
- Dual protection housing particularly benefit for safe running
- Gentle braking at low speeds with efficient separation
- Max RCF: 2409xg; speed range: 300-4500rpm, increment: 100rpm

## FTLTE-YY2



- 8 and 12 channel pipettes are available for standard 96-well plate
- Dispensing head rotates for optimum pipetting convenience
- Individual piston and tip cone assemblies allow easy repair and maintenance
- Compound material tip cone design allows visual seal verification
- Can be used with universal style pipette tips
- Volume range: 0.1-2.5µl / 0.5-10µl / 2-20µl / 5-50µl / 10-100µl / 20-200µl / 50-200µl / 100-1000µl / 200-1000µl / 1000-5000µl / 2-10ml





## FTLAV601V

- Main body: High-strength engineering plastic rack, light, beautiful and corrosion resistant
- Gas source: O<sub>2</sub>, N<sub>2</sub>O: 0.27~0.55MPa
- Flow meter: O<sub>2</sub>: 0.1~1.0L/min 1.1~10L/min
- Flow rate of rapid oxygen supply: 25~75L/min
- Low oxygen pressure alarm: There will be sound alarm when the oxygen pressure < 0.2MPa
- Vaporizer: it has the function of automatic compensation based on pressure, temperature, and flow rate. The regulation range of evaporator concentration is 0~5 vol%. Among Halothane, Enflurane, Isoflurane and Sevoflurane, any one can be chosen for application as required by the customer.
- Respiratory circuit: working mode: all-close, semi-close, semi-open releasing pressure: 0.5~7 kPa
- Respiratory bellows: tidal volume range: 0~1500 ml



## FTLAV-AM70V

- Turbine driven
- Tidal volume 5-1500ml, +4ml or 10% whichever is larger
- Oxygen saving and provide small animals anesthesia
- Built-in bellows and breathing circuit
- Desktop, wall mounted, and trolley mounted
- Flexible configuration and cost savings
- 10 inch TFT, capacitive touch screen
- Simultaneous display of multiple waveforms and 6 parameters: intuitive and convenient operation
- Two AC power outputs
- Facilitate collaboration with other devices
- Optional configuration for CO<sub>2</sub> and anesthesia gas monitoring
- Safer anesthesia



## FTLV600PV

- Specifically designed for surgical locations wherever space is limited, ideal for office base anesthesia
- No electricity will be needed, only Manual operation
- Ventilation mode: Closed, Half-closed, Half-open
- Classical CO<sub>2</sub> circle absorber is with 1 canister, low resistance, minimum gas leakage, 60cmH<sub>2</sub>O peak pressure protection
- Tidal volume (Manual Mode): 20~1500ml
- Gas supply: O<sub>2</sub>, or O<sub>2</sub>+N<sub>2</sub>O, or O<sub>2</sub>+Air, 0.25~0.65Mpa
- Flow-meter: O<sub>2</sub>: 0.1~10 l/m, N<sub>2</sub>O: 0.1~10 l/m
- APL valve: 0.5~6.0kPa
- O<sub>2</sub> Flush: 25~75L/min.
- CO<sub>2</sub> canister: 1000mL

## FTLAV-10

### Features

- Independent Anaesthesia Ventilator, with IPPV, SIMV and Manual mode
- With necessary monitoring and alarm function, to make sure of safe operation
- Gas supply: O<sub>2</sub>, medical Air
- With international connector, can be matched with various brands of anaesthesia machines

### Specifications

- Respiration Mode: Pneumatically driven and electrically controlled
- Display: High light LED display
- Respiration mode: IPPV, manual
- Tidal Volume 50ml~1500ml
- Respiratory Frequency: 1 to 90 BPM
- I:E Ratio: 4:1 ~ 1:6
- Monitor Parameters: Tidal Volume, Minute Ventilation



## FTLAV-10A

### Features

- Independent Anaesthesia Ventilator, with IPPV, SIMV and Manual mode
- With necessary monitoring and alarm function, to make sure of safe operation
- Gas supply: O<sub>2</sub>, medical Air
- With international connector, can be matched with various brands of anaesthesia machines

### Specifications

- Respiration Mode IPPV, SIMV, Manual
- Display 5.5" SNT screen
- Waveform P-t, V-t
- Tidal Volume 50ml~1600ml
- Respiratory Frequency 1 to 65 BPM
- I:E Ratio 8:1 ~ 1:8
- Monitor Parameters: Tidal Volume, Minute Ventilation, Airway Pressure



## FTLAV-10B

### Features

- Independent Anaesthesia Ventilator, with IPPV, SIMV and Manual mode
- With necessary monitoring and alarm function, to make sure of safe operation
- Gas supply: O<sub>2</sub>, medical Air
- With international connector, can be matched with various brands of anaesthesia machines

### Specifications

- Respiration Mode: Pneumatically driven and electrically controlled
- Operation: Button
- Respiration mode: IPPV, manual
- Tidal Volume 50ml~1600ml
- Respiratory Frequency: 3 to 40 BPM
- I:E Ratio: 1:2
- Tidal Volume Monitoring: 20~300ml / 300~2000ml
- Airway Pressure: -20~100cmH<sub>2</sub>O
- Gas Source Gauge: 0-1MPa
- Monitoring: Inspiratory indicator, expiratory indicator, power indicator
- Gauge: O<sub>2</sub>





## FTLVET0504

- FTLVET0504 animal operating table is composed of three parts: table, pin and base , equipped with operating instrument tray and infusion pole.
- The height rise and fall of the operating table table is electrically controlled, and the middle is equipped with a moving water trough.
- The left and right sides of the work table can be tilted to 0-45° respectively, which is manually operated by using the knob.
- The operating table can be tilted 45° in front and back respectively, with automatic control.
- The temperature adjustment range of the work table is 25-45 C , and the automatic constant temperature function can adjust the required temperature at will.
- Built-in high temperature protector, safe and reliable.
- Equipped with binding artifact, simple and firm.
- Size: L1400\*W650\*H760-1060

## FTLVET0505

- This table is specially design for C-arm surgery, which is composed of three parts: table, lifting bracket and platform base.
- Equipped with surgical instrument tray and infusion pole.
- The height is controlled by electric motor.
- The table can be tilted at 45 degrees before and after operation, and operated electronically, weighing 40 kg on one side.
- Compact structure, reliable performance and easy operation.
- Equipped with binding artifacts, free tightening, simple and firm.
- Size: L1500\*W600\*H760-1050



## FTLVET0506

- The FTLVET0506 operation table is made of high quality 304 stainless steel.
- Equipped with stainless steel movable grids or mesh, with flat mesh and the circular mesh for choices.
- Using the inclined support lifting bracket, the lifting is steady, the locking is firm.
- Touch type lifting switch, the operation is simple.
- Size: L1300\*W600\*H450-1000mm.



## FTLVET0507

- Stainless steel constant temperature bidirectional tilt operation table
- Temperature 0-60 degrees, automatic constant temperature function, you can adjust to the required temperature, built-in high temperature protector, safe and reliable.
- Table made of high quality 304 stainless steel, with stainless steel movable mesh, with binding artifact on both sides, simple and firm, convenient and practical.
- Touch lifting switch, easy to operate, with binding artifact on both sides, simple and firm.
- The table is made of high quality 304 stainless steel, the overall equipment is anti- rust.
- Size: L1500\*W600\*H760-1050



## FTLFT-886H

- Powered by sturdy and reliable Danish lift column.
- Telescoping pedestal style, slim lifting column provides extra leg space underneath, and provides room for other equipment that need to be close to the operating area (i.e. X-Ray equipment).
- V-top table with buffer hinges and air spring to prevent tabletop drop accidentally.
- Heating system applied with accurate temperature monitoring and control.
- The IV pole mount is welded on.
- Improved waste channel and drain hole design allow for fluidly drain flow. Close fitting translucent bucket improves waste collection.
- Water resistant foot pedals.
- Size: 1250\*650\*580-990mm



## FTLFT-872

- FTLFT-872 operation table is lifted by hydraulic pedal.
- This table is a cost effective model.
- Power coated base and stainless table top.
- Economic, sturdy, well built.
- Instrument tray for option
- Size: 1200\*600\*510-1010mm



## FTLVET1600

- Made of all stainless steel 304 material, the concave design of the countertop is equipped with stainless steel flushing basin and double flushing water faucet for convenient use.
- In order to ensure the brightness, it is equipped with high-brightness electric light
- Equipped with a movable tray for convenient placement of surgical instruments.
- Size: L1600\*W650\*H800mm



## FTLOT-LED50

- Diameter of Light Head (mm): 500
- Quantity of LED Bulbs: 48
- Illumination (10 Steps Adjustable): 40000~160000lx
- Color rendering index: Ra>95
- Color temperature (5 Steps Adjustable): 3500-5000K
- Depth of illumination (mm): 1200
- Spot diameter: 120-300mm
- LED Life: >50,000 Hours
- The model of LED: OSRAM
- Optional: R9



## FTLOT-L1

- Imported LED cold light source
- Help the operating doctor to have a clear view
- Avoid fatigue in eyes that have long worked
- Pure DC power supply
- Illuminate in 360°
- Service life of lamp is 35,000 H
- No mercury pollution or radiation pollution
- Illumination Lx: 80000≥E<sub>c</sub>≥50000
- Color temperature: 6700 ≥ T<sub>c</sub> ≥ 3000
- Diameter of spot: d10 110±20mm
- Depth of light beam: ≥500mm
- Brightness adjustment: CPU light-dimmer
- The value of the total irradiance: <6mW/m2lx
- Total irradiance (temperature rise): ≤100W/m2
- Color rendering index: 100>Ra>85
- Power supply (AC): 220V±20% 50Hz
- Input power (VA): ≤100VA



## FTLOT-JD170

- Voltage: AC100-240V 50HZ/60HZ
- Power: 30W
- Bulb life: 50000hrs
- Color Temperature: 4000-5000K
- Facula diameter: 130mm
- Illumination: 5200-80000LUX
- Switch type: Touch/Sensor switch
- Luminance: Adjustable
- Ceiling and mobile standing types for choice



## FTLOT05L

- Illumination: ≥60,000LX (at 1m distance)
- Color temperature: 4000K±500K
- Mains voltage: AC220V±10% 50Hz
- Bulb voltage: AC24V Bulb power
- Input power: 150VA
- Height for installation: 280-320cm (Ceiling type)
- AC/DC for mobile type (Optional)



# Veterinary Surgical Instrument Kits

# Veterinary Surgical Instrument Kits

## VET-W01



Model	DESCRIPTION	QTY
VET-W012 General Surgical Instruments Kit	Mayo Safety Pin	3
	Crile Artery Forceps Str(Length 160/140mm)	3
	Crile Artery Forceps Cvd(Length 160/140mm)	2
	Allis Tissue Forceps 4/5 Teeth	4
	Bckhus Towel Forceps(Length 125/100mm)	1
	Dressing Scissor	1
	Metzenbaum Supercut 140mm TC.Str	1
	Metzenbaum Supercut 140mm TC.Cof	1
	Mayo Hegar T.C.jaws (Length160/140mm)	1
	Adson Serrated Dissecting Forceps 125mm	1
	Adson Dissecting Forceps 1/2 Teeth 125mm	1
	Standard Scalpel Handles (No-3/No-4)	1
	Sterilization Case 275*165*50mm (Selective)	1

## VET-D015YS

Model	DESCRIPTION	QTY
VET-D015 Veterinary Dental Instrument Kit	Sickle Scaler 170mm	1
	Very Fine Periosteal Elevator 170mm ,2/4mm	1
	Explorer/Measuring Probe 170mm	1
	Jaquette Supragingival Scaler 170mm	1
	Subgingival Curette 170mm	1
	Tartar Removing Forceps 125mm	1
	Extraction Forceps 125mm	1
	Winged Elevator 1mm,150mm	1
	Winged Elevator 2mm,150mm	1
	Winged Elevator 3mm,150mm	1
	Winged Elevator 4mm,150mm	1
	Minnesota Retractor 155mm	1
	Straight Root Tip Pick 150mm	1
	Periosteal Elevator 150mm	1
Fragment Extraction Forceps 140mm	1	



## VET-G014YS

Model	DESCRIPTION	QTY
VET-G014 Veterinary Canine Spaying Instrument Kit	140mm Surgical Scissor - Supercut T.C.-Straight	1
	140mm Crile Artery Forceps-Straight	2
	160mm Crile Artery Forceps-Curved	3
	125mm Halsted-Mosquito-Curved	2
	90mm Jones Towel Forceps	4
	150mm Allis Tissue Forceps	2
	125mm DeBaKey Dessecting Forceps	1
	160mm Olsen Hegar Needle holders "s" cut T.C. Jaws	1
	125mm Adson Brown Dissecting Forceps	1
	125mm Adson Serrated Dissecting Forceps	1
	No.3/No.4 Standard Scalpel Handles	1
	150/180mm Spay Hook	1
	Sterilization Case	1

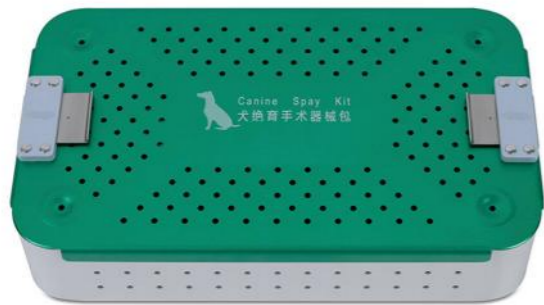

## VET-GK02



Model	DESCRIPTION	QTY
VET-GK02 Veterinary Orthopedic Instrument Kit	1.1/1.5/1.8/2.0/2.5/2.7and3.5mm QC Drill Bits	Ea1
	1.5/2.0/2.4/2.7and 3.5mm QC Cortex Taps	Ea1
	1.5mm Hexagonal QC Screwdriver + Sleeve	1
	2.5mm Hexagonal QC Screwdriver + Sleeve	1
	φ4.0m QC Countersink	1
	φ6.0m QC Countersink	1
	5mm QC Periosteal Elevator	1
	1.5mm QC Extraction Trephine	1
	2.5mm QC ExtractionTrephine	1
	1.8mm QC Extraction Screw Hexagonal	1
	2.5mm QC Extraction Screw Hexagonal	1
	3.0mm QC Extraction Screw Hexagonal	1
	AO QC Straight Handle with Rotating Cap	1
	AO QCT-Tap Handle	1
	1.1/1.5mm Combination Drill, Tap and Insert Sleeve	1
	1.5/2.0mm Combination Drill, Tap and Insert Sleeve	1
	1.8/2.4mm Combination Drill, Tap and Insert Sleeve	1
	2.0/2.7mm Combination Drill, Tap and Insert Sleeve	1
	2.5/3.5mm Combination Drill, Tap and Insert Sleeve	1
	2.0mm Parallel Drill Guide And Drill Sleeve	1

## VET-M014

Model	DESCRIPTION	QTY
VET-M014 Veterinary Feline Spaying Instrument Kit	140mm Metzenbaum Supercut T.C.-Straight	1
	160mm Crile Artery Forceps-Curved	2
	140mm Crile Artery Forceps-Straight	2
	125mm Halsted-Mosquito-Curved	2
	125mm Allis Tissue Forceps	2
	90mm Jones Towel Forceps	4
	125mm MeBaKey Dessecting FayKeps	1
	140mm Olsen Hegar Needle holders "s" cut T.C. Jaws	1
	125mm Adson Brown Dissecting Forceps	1
	150/180mm Spay Hook	1
	No.3/No.4 Standard Scalpel Handles	1
	Sterilization Case	1



## VET-Y002

Model	DESCRIPTION	QTY
VET-Y002 Veterinary Ophthalmic Instrument Kit	Bishop-Harmon Tissue Forceps 1*2 Teeth 85mm	1
	Bishop-Harmon Dressing Forceps,criss-cross serrated tips	1
	Harms Tying Forceps str 100mm	1
	Harms Tying Forceps cur 100mm	1
	Westcott Tenotomy Scissors	1
	Castroviejo Corneoscleral Scissors right	1
	Castroviejo Corneoscleral Scissors left	1
	Castroviejo Needle Holder curved, with lock	1
	Eye Scissors(Large Rings, pointed tips) Str	1
	Eye Scissors 95mm (Large Rings, pointed tips) Cvd	1
	Stitch Scissors cvd 105mm	1
	Castroviejo Eye Speculum	1
	Barraquer Wire Eyelid Speculum small 10mm	1
	Barraquer Wire Eyelid Speculum large 14mm	1
	Standard NO-3 Scalpel	1
	HandlesHalstead Mosquito Forceps str 125mm	1
	Halstead Mosquito Forceps cvd 125mm	1
	Desmarres Chalazion Forceps	1
	Graefe Fixation Forceps	1
	Sterilization Container	1



## FTLDZ0502

1. New design, much more lighter, stable and safe than the old style.
2. Adopt imported motor, widely compatibility
3. Lower noise
4. Light weight
5. NI-MH battery
6. Autoclavable

### Standard Components

- One hand piece
- One bone drill adapter (canulated)
- One oscillating saw adapter
- One small AO adapter
- One K wire adapter (Optional)
- One charger
- Two 7.2V batteries
- Two aseptic battery transfer rings
- Two oscillating saw blades
- One drill chuck key
- One Aluminum case

### Hand Piece

- Working Voltage: 7.2V
- Output Power:  $\geq 20W$
- Unit rise in temperature:  $\leq 25^{\circ}C$

### Charger

- Input Power: AC 220V, 50Hz
- Output Power: 7.2V, 900mA
- Input Power: 30VA

### Battery

- Voltage: 7.2V
- Charging time: About 3 hours

Non-loading drill speed:  $\geq 1100r/min$

Non-loading oscillating saw frequency: 18000rpm

Non-loading noise:  $\leq 75dB(A)$

Radial run-out:  $\leq 0.5mm$

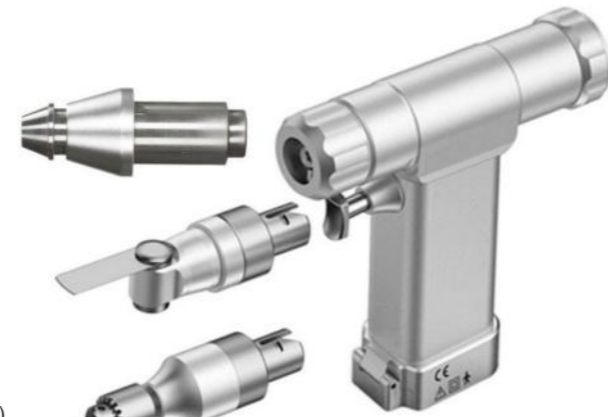

## FTLDJ-HJ01

- High-strength stainless steel to ensure the intraoperative safety.
- Blade thickness and a variety of commonly used knee prosthesis to match with the template, forming an osteotomy can be the perfect fit prosthesis, bring you a more accurate and rapid surgical procedures.
- Specially designed saw tooth, to ensure that a very small contact pressure to achieve accurate and neat osteotomy. Thus, greatly reduce the heat generated when cutting the lead to the risk of osteonecrosis.
- Output power: 130W
- Frequency: 0-16000rpm
- Noise:  $\leq 75dB$
- Sterilization temperature:  $\leq 135^{\circ}C$
- Operation voltage: 12V
- Unit rise in temperature:  $\leq 25^{\circ}C$
- Charging time: About two hours
- Net weight: 1.5KG
- Radial run-out:  $\leq 0.5MM$
- Battery type: NI-MH Battery
- Charging input voltage: AC100-240V; 50/60Hz
- Charging output power: 7.2v-14.4V



## FTLESU-X100V

- Capable of most monopolar and bipolar surgical procedures and packed with dependable safety features, the YSESU-X100V satisfies the veterinarian's demands with precision, safety, and reliability.
- Large digital display
- Small size, easy to carry, cost-effective
- Mono & bipolar working modes
- 2 output control modes: foot & manual
- Automatic boot detection and error prompt function
- A new generation of intelligent tissue density immediate feedback technology. The device uses a new generation of intelligent tissue density immediate feedback technology. According to the different impedance of the tissue, the output is intelligently controlled to achieve the effect of minimally invasive tissue cutting, ensuring the output of ideal power, and reducing the thermal damage of the cut tissue.
- Functional self-test. After each turn-on, the high-frequency electrocautery unit will immediately execute a self-test procedure. Once the internal abnormality of the system is found and the self-test fails, the current output will be automatically cut off immediately. This ensures that the ES-100-V generator is always in good working condition and performance. During the self-test, it is also tested whether the connected accessories are functioning normally.



## FTLESU-X100VL

- 3 monopolar cutting modes: pure cut, blend 1, blend 2, blend 3
- Pure cut: cut the tissue cleanly and accurately without coagulation.
- blend 1: Use when the cutting speed is slightly slow and a small amount of hemostasis is required.
- blend 2: Compared with blend 1, it is used when the cutting speed is slightly slower and a better hemostatic effect is needed.

- 2 coagulation modes: spray coagulation, forced coagulation, and soft coagulation
- forced coagulation: It's non-contact coagulation. The output threshold voltage is lower than spray coagulation. It's suitable for coagulation in a small area.
- spray coagulation: high-efficiency coagulation without contact surface. The coagulation depth is shallow. The tissue is removed by evaporation. It usually uses a Blade or ball electrode for coagulation.

- 1 bipolar output mode: Vessel Sealing mode:
- Provide exceptional coagulation and transection of vessels up to 7mm in diameter.



# Veterinary Infusion Pump

# Veterinary Syringe Pump

## FTLSY-V5

- Screen: 4.3 inch LCD color touch screen
- Infusion Mode: ml/h (include Rate mode, Time mode), Body weight, Drip mode
- Accuracy:  $\pm 5\%$
- Flow Rate Range: 0.01-1200ml/h (increment 0.01 ml/h)
- VTBI: 0-9999 ml
- KVO: 0.01-5ml/h adjustable
- Bolus Rate: 0.1 -1200ml/h(automatic & manual bolus available)
- Occlusion Level: 4 levels selectable
- Interface: MINI USB
- Wireless: Wifi (optional)
- Alarm Type: VTBI Infused, Pressure high, Check upstream, Battery empty, KVO finished, Door Open, Air bubble, VTBI near end, Battery near empty, Reminder alarm, No power supply, Drop sensor connection, System error, etc.



## FTLZS-S7P

- Automatic recognition of syringe sizes (5,10,20,30 and 50/60)
- Open system, and stores up to 20 editable brands
- 4.3 inch color touch screen, parameter setting and editing directly
- Multi-function operation with 3 modes: ml/h (time,rate mode); Body-weight mode and Micro-mode
- Flow rates range from 0.01 ml/h to 1,500ml/h with increment of 0.01 ml/h
- KVO range from 0.01 to 5ml/h, editable
- Optional wireless connection to our C7 Central Station
- History record more than 5000 logs
- 12 hours battery back-up time
- IP24 waterproof, and stackable design



## FTLSY-710V

- Double CPU, Safer Infusion
- Brightness LCD, Display visually
- Numeric Keypad, User Friendly
- 10 Level occlusion pressure detection adjustable
- Occlusion, Air-in-line, Audio Visual Alarm Volume: 10 settings
- 3000Ah Lithium Battery, Backup Life:  $\geq 10$ hours
- KVO adjustable 0.1-5ml/h
- Infusion Mode: Volume Mode, Time Mode, Drug Mode, Night Mode, Bolus Mode
- Rate Unit: ml/h, volume/time, d/min
- IV Sets: Standard single use IV sets (10,15,20,50, 60d/mL, with diameter 3.4 ~ 4.5mm)
- Flow Rate: 1.0ml/h ~ 1200ml/h, 1.0d/min ~ 400d/min
- Increment: 1.0-100ml/h in 0.1ml/h step; 100-1200ml/h in 1ml/h step
- Deviation: Flow Rate:  $\leq 5\%$  (after calibration)
- VTBI: 0.1 ~ 9999.9 ml
- Total Volume: 0.0 ~ 9999.9 ml
- Time: 1min ~ > 99h59min
- Purge Rate: 600ml/h, display purge volume
- KVO: 0.1ml/h ~ 5ml/h, adjustable
- Keypad: Numeric keypad, user friendly
- BOLUS: Bolus function available, flow rate adjustable

## FTLZS-610V

- Double CPU- Safer infusion
  - Numeric Keypad- More Convenient
  - Occlusion, Alarm, brightness level adjustable
  - Optional injection modes
  - Color LCD, user friendly
  - 3000mAh Li-ion Battery, backup time at least 10hr
  - Infusion Mode: Micro and continuous injection
  - Syringes: 5mL,10mL, 20mL, 30mL, 50/60mL syringes and self-defined for customer's brand.
  - Rate Unit (including drug weight unit):mL/h, mg/h,  $\mu$ g/h,  $\mu$ g/kg/min, mg/kg/min,  $\mu$ g/kg/h, mg/kg/h.
  - Increment: 0.01mL/h steps (for settings from 0.01 to 99.99 mL/h); 1mL/h steps (for settings from 100 to 999 mL/h)
  - Volume Limit: 0.1 ~ 9999.9 mL and empty mode available
  - Flow Rate: Deviation  $\leq \pm 2\%$
  - KVO Rate: 0.01~ 5mL/h (adjustable)
  - Bolus Mode: Bolus rate adjustable, Automatic
- |                                |                         |
|--------------------------------|-------------------------|
| • Flow Rate Range:             | • Purge Rate:           |
| 5ml syringe: 0.01-60mL/h       | 5ml syringe: 60mL/h     |
| 10mL syringe: 0.01 ~ 300 mL/h  | 10mL syringe: 300 mL/h  |
| 20mL syringe: 0.01 ~ 400 mL/h  | 20mL syringe: 400 mL/h  |
| 30mL syringe: 0.01 ~ 600 mL/h  | 30mL syringe: 600 mL/h  |
| 50mL syringe: 0.01 ~ 1200 mL/h | 50mL syringe: 1200 mL/h |



## FTLOCS-5

- Flow rate: 0-5L/min
- Purity: 93±3%
- Outlet pressure (Mpa): 0.04-0.07
- Sound level: ≤50db
- Power: AC230V, 50Hz (AC220V/110V±10%, 50/60±1Hz are both available)
- Power consumption: ≤530W
- LCD display: operating pressure, present working time, accumulating time, presetting time from 10mins to 40hours
- Alarm: power failure alarm, high & low pressure alarm, temperature alarm low purity alarm
- Net weight: 25Kgs
- Size (mm): 365x375x600mm



## FTL-23A1

- FTL-23A1 portable electrical sputum suction device can be used for suctioning sputum and other thick secretions for animals.
- The machine adopts oil-free lubricating pump, avoiding the pollution of oil mist.
- The pump requires no daily maintenance and servicing.
- The overflow protection device in the machine prevents liquids from flowing into the pump.
- The machine is characterized with small dimensions, light weight and high mobility.
- Power voltage: AC 220V±10% 50Hz
- Negative pressure: ≥0.08Mpa(600mmHg)
- Suction rate: ≥15L/min
- Negative pressure range: 0.013-0.08Mpa(600mmHg)
- Suction bottle: 1000ml
- Input power: 150VA
- Pump structure: self-lubrication without oil
- Noise: ≤55dB
- Working type: intermittent loading, continuous operation



## FTLWMS-150

- Anesthetized pets are unable to regulate their own temperatures.
- Hypothermia could be caused by core body temperature drops, which could increase the risk of complications. Including but not limited to uncontrolled shivering, wound infections, heart problems, the need for blood transfusion; all of these problems could lead to longer hospital stays. Even worse, it could lead to higher risk of death.
- FTLWMS-150 will provide a consistent sterilized warm atmosphere, surrounding the patient reducing the chance of Hypothermia (resulting from the administering of anesthetics during surgeries).
- The operating noise level is very low. (53DBA).
- Three tiered sterilization system, 254nm ultra violet light, high concentration negative ion and 0.2µm HEPA filtering.
- Dual detecting temperature control with 1.5 Celsius degree minus tolerance ensured. Two sensors are located at the outlet from the heat unit also at the end of the hose, detecting and compensating for heat loss from the hose.
- Adjustable wind speed (two stages) with stable temperature control.
- Easy to handle and maintain, smart trouble shooting system installed.
- Accurate LCD display, real time temperature of blanket monitoring.
- The unit can be freestanding or easily attached to our specialized stand.
- Compact and light weighted, using little space, easy to transport.
- Four stage temperature settings, 93F°(34C°), 98F°(37C°), 104F° (40C°), 109 F° (43C°)
- Swivelling easy to fit outlet port, makes attaching the hose effortless.



## FTLHF-210V

- Power Supply: AC220V, 50Hz/60Hz
- Temperature Setting: 32.0 ~41.0°C, 95.0 ~105.8°F
- Warming Up Time: <4 minutes
- Display: 3.5-inch color LCD display
- Air Volume: 8 level
- Swivelling easy to fit outlet port, makes attaching the hose effortless.



## FTLM800V



- The FTLM800V Veterinary monitor is designed to match the pace and unique needs of small, medium, and large intensive care; anesthesia and peri-operative care; OR and cardiac care environments.
- Newly advanced A10 main board with Linux OS, calculating speed is 4 times faster than traditional products
- Support storage of 2160 hours trend table and graph review, 2 hours waveform review, 2000 groups NIBP review and 2000 alarm events review
- An optional USB Mouse/Keyboard control eases navigation and data entry.
- An optional HDMI output eases observation from a long distance.
- The unique accessory box design can keep the accessories in order at the backside of the monitor.
- 12.1 inch high-brightness TFT LED, and touch screen can be optional.
- Built-in high-speed 50mm thermal printer
- Standard parameters: 3/5 Lead ECG, NIBP, SpO2, Pulse Rate, Temperature, Respiration
- Optional: 1/2 IBP, 2-Temperature, Nellcor SpO2, Masimo SpO2, EtCO2 (Mainstream/Side stream /Micro stream), Anesthesia Depth Monitoring (CSM module), Multi-gas (AG) Monitoring

## FTLM500V

The veterinary patient monitor is intended to be used in vet clinics and hospitals or clinic where veterinary patient monitoring systems are needed.

### Features

- 12.1" large-sized screen, anti-dazzle with 4° incline
- Wide-angle alarms indicator makes patients safer
- 3-level visual/audio alarms and alarm events can be stored and reviewed
- Multiple display modes: OxyCRG, Trend table and Trend graph etc
- Connect with central monitoring system for remote and wireless monitor
- Advanced patient information management system
- Large measurement ranges of SpO2, pulse rate and NIBP technical specialized in veterinary
- Support slot interfaces: USB, VGA, Network, Wi-fi

### Standard

ECG /RESP /SpO2 /NIBP /TEMP /Lithium Battery

### Optional

ETCO2 /IBP /Built-in Recorder /Trolley /Brace / Intelligent Patient Management System



## FTLM400V

### Body

- 8.0 inch high-brightness TFT LED
- Support display maximum 8 waveforms
- Support 6 channel ECG waveform display simultaneously
- Optional touch screen

### Storage

- Support storage of 168 hours trend table and graph review
- 100 minutes waveform review
- 500 groups NIBP review
- 100 hours of parameter alarm events review and associated parameters

### Printer

- Built-in high-speed 50 mm thermal printer (Brand: SEIKO, Japan)

### Operating System

- Multi-display mode to meet different clinical requirement, including standard interface, big font, OxyCRG, trend graph, NIBP review and full leads ECG interface.
- NIBP self-test mode: including over-pressure test, static pressure test and air leakage test.
- 15 types of Arrhythmia analysis and real-time S-T segment analysis and pacemaker detection
- Drug calculation and titration table
- Support multi-language display
- Support online software upgrading by net Interface

### Transducer socket

- ECG
- SPO2
- NIBP
- TEMP 1
- TEMP 2
- Mainstream EtCO2 (Optional)
- Sidestream EtCO2 (Optional)



## FTLPM620V

- 6-Vital signs numerical results and waveform are shown on the TFT-LCD in real time.
- Communication with other intelligent terminals via Bluetooth.
- Automatically power off to save power.
- Portable, palm size
- Low power consumption.
- One touch operation
- APP for Android and iOS
- Real time data transmission
- Rechargeable battery and wireless charging
- Can be used while charging
- Lithium battery is builtin.
- Multi-function for SpO2, HR, Temp, ECG, RR and NIBP



## FTLM200V

The veterinary patient monitor is intended to be used in vet clinics and hospitals or clinic where veterinary patient monitoring systems are needed.

### Features

- 7" high-precision color LCD display
- Large measurement ranges of SpO2, pulse rate and NIBP technical specialized in veterinary
- Unique designed LOGO for veterinary use only
- Multiple display modes: large font, OxyCRG, and trend graph etc
- Variety of accessories for different size veterinaries
- 3-level visual/audio alarms and alarm events can be stored and reviewed
- Update system software freely and remotely
- Widely used in pet hospitals and animal clinics etc



### Standard

ECG /RESP /SpO2 /NIBP /TEMP /Lithium Battery

### Optional

ETCO2 /IBP /Built-in Recorder /Trolley /Brace / Intelligent Patient Management System

## FTLM510V

- FTLM510V is a bluetooth animals vital signs monitor, which can test Spo2, pulse rate, NIBP.
- 2.4" TFT LCD, display parameters and waveform.
- 1800mA lithium battery inside, 12 hours continuous work.
- Only one button, easy to operate.
- Bluetooth inside, can be connected with other smart devices.
- Small in size, light in weight(only 588g).
- With simple and portable design, as well as flexible installation and easy operation.
- The product is suitable for monitoring before and after the operation in pet hospitals and homes. At the same time, it can be freely combined with other medical devices, which can greatly improve the level and function of primary medical products and provide excellent platform for the improvement of pet treatment and management level.



## FTLPO100V

FTLPO100V Veterinary Pulse Oximeter is a compact, light easy for carrying and handling device, measuring the animal's SpO2 and pulse rate. Mainly used in vet clinics and hospitals, suitable for dog, cat and horse.

### Features

- Easy to adjust LCD display, brightness to optimize viewing
- Two selecting working modes: spot-check and monitor
- Visual and audible alarm signals
- Trend data storage time up to 120 hours
- Trend data can be transferred to PC for printing, analysis and viewing
- Functional of management data analysis
- Large measurement ranges of SpO2 and pulse rate technical specialized in veterinary
- Special designed LOGO for veterinary use only
- Widely used in pet hospitals and animal clinics etc

### Standard

SpO2 /Pulse Rate /Hanging Strap

### Optional

Protective Cover /AC Adapter /ODMS Data Analysis Software



## FTLPO110V

- Feature: Portable, Handheld
- Display: LCD
- Battery: 2 1.5V AA batteries can
- Dimensions: 150(H)\*90(W)\*26(D)MM
- Continuously to use for more than 14 hours
- Automatic power off in 10 seconds.
- Bluetooth: 3.0 and BLE 4.0
- Parameters: SpO2 / PR
- Real-time data transmission to PC and phone real time storage in app.



## FTLECG100GV

### Introduction

FTLECG100GV single channel electrocardiograph can print ECG waveform with thermal printing system, prompt for "Lead off" and "Lack of paper", display multi-language interface, record ECG waveform with manual or auto-mode, which is very convenient for operation.

### Function

- Digital signal processor, gets better quality ECG waveform by ECG signals filtering through the power frequency filter, baseline filter and EMG filter.
- Output system: High-resolution thermal-array (8dots/mm), without any adjustment. Recording frequency Response: Up to 150Hz.
- The device can record exact single channel ECG waveform and annotation in real-time and continuously. The annotation includes: lead sign, sensitivity, paper speed, filter state, etc.
- Under automatic mode, just press the button once, the device will complete record automatically, which improves work efficiency.
- The languages of operation interface include Chinese, English, French, Italian, German, Spanish and Turkish.
- Printing languages include Chinese, English, French, Italian, German, Spanish and Turkish.
- In optimal DC state, the device can standby 7 hours, print 4 hours continually and record 150 pieces of ECG waveform.



## FTLECG300GV

FTLECG300GV is a three channel electrocardiograph sampling ECG signals simultaneously and printing ECG waveform with thermal printing system, which features in, record and display ECG waveform in manual or auto-mode, promptings for "Lead off" and "Lack of paper", multiple languages interface, support both AC and DC for power supply, optional rhythm lead that convenient for abnormal heart rate observation, case database management, etc.

### Function

- Sync sampling, digital signal processor, gets better quality ECG waveform by ECG signals filtering through the power frequency filter, baseline filter and EMG filter.
- Display 3/6/12-lead ECG waveform, and states of print mode, sensitivity, paper speed, filter, etc. in one screen, convenient for contrastively diagnosing.
- Multi-print mode and format: manual and automatic 4x3, auto 3x4+1, auto 3x4, auto 2x6+1, auto 2x6, auto 3-2+1, auto 3-2, auto 1x12+1, auto 1x12, rhythm 4, rhythm 3 and rhythm2, etc. Waveform length can be adjusted and timing print function is available, which meets the need of different applications.
- Built-in high-capacity memorizer can store up to 1000 cases, which is convenient for doctor's review and statistic.
- The interface languages including: Chinese, English, Spanish, Turkish, Polish, Italian, French, German, Portuguese, Kazak Tili, Russian, Ukrainian, Serbian and Slovenian. Also the reports can be printed in all languages above



## FTLECG300V

- 3/2, 3/2+1, 3/3, 3/3+1 channel printout format
- Simultaneous 12 lead acquisition
- 7" color LCD with touch screen to display ECG waveform, setting menu and operating status
- EMG filter of 25/35/45/75/100Hz (-3dB) and CMRR of 100dB
- Automatic measurement and interpretation of ECG parameters
- Lead off detection and display on the screen
- Single channel 60s compressed record
- Rhythm analysis with R-R histogram and trend chart
- 200 reports in built in memory,
- Able to enter patient into of ID, sex, age & weight
- Paper size of 80mmx20m, roller type/Z-folding
- Built in rechargeable Lithium battery supporting 100 exams



## FTLUVD-520V/520V Plus

### Introduction

- FTLDBP520V & FTLDPB520V Plus are mainly used to detect the blood flow status of animal artery;
- Applied to pet clinics, hospitals, etc.

### Features

- Standard 9.0MHz veterinary flat probe for capillary detection;
- FTLDBP520V bar LED cursor indication, can display blood flow acoustic strength signal;
- FTLBP520V Plus 2.4"color LCD with real-time display of peak average blood flow velocity and wave form.
- Built-in high-capacity rechargeable battery to meet long working hours;
- Handheld device, compact size,easy to operate;
- Built-in high-quality speakers, the clear and loud output sound

### Specifications

- External output: Loudspeaker
- Emission wave form: Sine wave
- Ultrasonic frequency: 9.0MHz±10%
- Ultrasonic power average sound intensity: ≤50mW/cm<sup>2</sup>
- Speed range: 40~200cm/s Speed measurement error: ≤20%(relative error)
- System gain: >100dB
- Display mode: 320\*240 dot matrix TFT
- Power supply mode: AC/DC operation.
- Power consumption of the whole machine: <20W.
- Built-in LI-ION rechargeable battery.
- Working indication: working indicator and power indicator
- Continuous working time: ≥8hours
- Working environment: Temperature: +5℃ ~+40℃; Humidity: <80%; Atmospheric pressure: 86kPa~106kPa
- Transport and storage environment: Temperature: -10℃ ~+55℃; Humidity: <80%; Atmospheric pressure:86kPa~106kPa.





## FTLVET-BP8

- Accuracy & Reliability: These 2 algorithms were specifically developed for animals based on animal vital signs.
- Simplicity of Use: Intuitive with 4.3" LCD Touch Screen, the users can press the button or touch the screen to operate the machine, share and review the BP data.
- Silence: It measures BP quietly, and alarms can be silenced to avoid causing panics to the animals.
- Speed: It can obtain the results very fast, much faster than Ultrasonic Doppler.
- Memory: Support up to 100 ID & 200 data for each ID in Spot mode; Supports up to 1000 groups of data in Monitor mode.
- Multilingual: Mandarin, English, French, Spanish, Turkish, Russian, etc.
- Portability: Rechargeable lithium battery or alkaline battery to allow the device be easily moved around the exam rooms.
- Data Transmission: APP is available to transfer data to mobile phone or tablet via Bluetooth; The doctors can also measure the BP in a long-distance without frightening the pets.

## FTLBP80V

### Introduction

FTLBP80V is an Electronic Sphygmomanometer that can measure blood pressure for animals. The device features in full-automatic measurement, high-definition color LCD display and strong visibility. It has integrated parameter measure, display and record output in one device, and it adopts data review interface such as "data list", "trend chart", "big font" with easy and simple operation. It can be applied to routine test of pets, animal hospital, clinic and farm, etc.

### Features

- High-definition color LCD display, strong visibility.
- Data storage function, up to 100 groups of data can be stored, by which measured data can be reviewed.
- One-touch operation, automatic BP measurement, adopts oscillometric multistep deflation measurement method, good repeatability. When measurement error happens, device will prompt error message.
- Physiological alarm function, alarm limits can be set the alarm limits. When blood pressure is higher than the high limit or lower than the low limit, the alarm will occur. Alarm switch can be set.
- Supply two kinds of units: Kpa/mmHg, which can be set as user's need. Audial and visual prompt when power is low.
- With short-time power storage, when replacing battery, the clock time function can't be affected.
- Three cuff mode: large, medium, small. User can choose corresponding cuff and cuff mode according to different body type of animals.
- Store measured results with date and time.
- Function of automatic power-off.



## FTLD BP200V

1. Measuring range: 0mGs~199.9mGs
2. Frequency of the probe: 8MHz
3. Specification of the blood pressure cuff  
Range: No.1 4.2cm-7.1cm  
No.2 5.4cm-9.1cm  
No.3 6.9cm-11.7cm  
No.4 9.0cm-13.0cm  
No.5 12.0cm-16.0cm  
No.6 17.0cm-22.0cm
4. Rechargeable battery voltage: 7.4V, 1500mAh
5. AC Input: 100-240V 50/60Hz DC Output DC8.4v, 1000mA
6. Continuous working time : > 8 hours
7. Speaker: 4Ω, 1W



## FTLD BP100V

1. Measuring range: 0mGs~199.9mGs
2. Frequency of the probe: 8MHz
3. Specification of the blood pressure cuff  
Range: No.1 4.2cm-7.1cm  
No.2 5.4cm-9.1cm  
No.3 6.9cm-11.7cm  
No.4 9.0cm-13.0cm  
No.5 12.0cm-16.0cm  
No.6 17.0cm-22.0cm
4. Rechargeable battery voltage: 7.4V, 1500mAh
5. Input: 100-240V 50/60Hz, DC8.4v, 1000mA
6. Continuous working time : > 8 hours
7. Speaker: 4Ω, 1W





## FTLNJ-100VET

### Features

- White balance
- Photo resolution: 1280X720
- Video resolution: 1280X720/30Fps
- Storage capacity: built-in 500G hard disk
- Output image resolution: 1920X1080
- Monitor: 24 inch full HD monitor (DELL)
- Light source: LED light source (CRI: 93%, Illumination: 1000Lm, adjustable)
- Air pump with 3 shifting gears
- Built-in medical records management software, and support keyboard and mouses.
- It generates reports automatically, and can connect to printer directly.
- Support rigid endoscope camera system (Optional)

### Specifications

Endoscope Length	1050mm	1500mm	13300mm
View of Field	145°	145°	145°
Depth of View	3mm-100mm	3mm-100mm	3mm-100mm
Tip Bending	Up 210°,L 100° Down 90°, R 100	Up 210°,L 100° Down 90°, R 100	Up 180°,L 160° Down 180°, R 160°
Diameter of Distal End	Φ6.3mm	Φ8.3mm	Φ12.9mm
Insertion Tube	Φ6.3mm	Φ8.3mm	Φ12.9mm
Instrumental Channel	Φ2.0mm	Φ2.8mm	Φ3.7mm
Working Length	1050mm	1500mm	3300mm
Optical Sensor	HD 720P	HD 720P	HD 720P

## FTLVET-GU160H

### Application

The new high definition FTLVET-GU series HD video endoscope is perfect for a number of applications in veterinary medicine including upper and lower GI tract work in small animals and airways investigations in equine.

### Light Source

- High brightness LED, good color restoration and long operation life
- Touch screen control, friendly interactive interface
- Brightness with 10 Level adjustment, suitable for a variety of scenes
- All in one light source +water/air pump

### Image Processor

- 21.5 inch Touch Screen Medical grade Monitor
- Full HD 1920\*1080
- Medical record management system
- Support wire and wireless network



### Specifications

Model	Insertion Tube	Working Channel	Working Length	Bending	Rotation	View Angle
FTLVET-GU160H	6.8mm	2.2mm	1500mm	U210°, D130°	L100°, R100°	120°
FTLVET-GU170HQ	7.8mm	2.8mm	1500mm	U210°, D130°	L100°, R100°	120°
FTLVET-GU170FH	7.8mm	2.2mm	1500mm	U210°, D130°	L100°, R100°	140°
FTLVET-GU190FH	9.2mm	2.8mm	1500mm	U210°, D130°	L100°, R100°	120°
FTLVET-GU190FHPL	9.2mm	2.8mm	3000mm	U180°, D130°	L100°, R100°	140°
FTLVET-GU1B0FHPL	11.5mm	3.2mm	3500mm	U180°, D130°	L100°, R100°	140°

## FTLEND060V

All-in-one design integrating video endoscope, MP4, light source, battery and recording device in one unit.

- Portable recording, renewable SD-card supports for storing of still images and videos.
- Thin intubation, the smallest diameter of the insertion tube is only 4mm
- Multi-functional design, equipped with working channel and support for suction, BAL and instrument use.
- Visual confirmation, featuring a 3.5 inch monitor and long-life LED light source
- Long-time working, rechargeable lithium-ion batteries continually work eight hours.
- Easy to operate, a flexible ergonomic handle, which weighs less than 2kg
- Widely used, applicable to anesthesiology, respiratory, ENT, ICU, emergency room, etc.

- Working Length: 600mm
- Diameter of Distal-End: 4.0mm / 4.8mm / 5.7mm
- Diameter of Instrument Channel: No / 1.5mm / 2.0mm
- Depth of Field: 3-50mm
- View of Field: 100°
- Range of Bending: Up 160°, Down 130°



## YSEND0150V

- Working Length: 1500mm
- Diameter of Distal-End: 8.5mm
- Diameter of Instrument Channel: 2.0mm
- Depth of Field: 3-100mm
- View of Field: 140°
- Range of Bending: Up 210°, Down 90°, Left 100°, Right 100°

- Working Length: 1500mm
- Diameter of Distal-End: 9.0mm
- Diameter of Instrument Channel: 2.8mm
- Depth of Field: 3-100mm
- View of Field: 140°
- Range of Bending: Up 210°, Down 90°, Left 100°, Right 100°

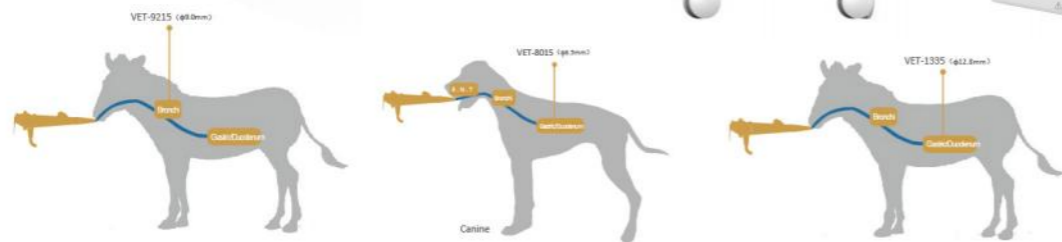

## FTLVET-EC120

### Features

- 10 inch Touch Screen Image Processor;
- HDMI & CVBS video output;
- High definition: 1280\*800;
- >4 hours continuous working time (lithium battery)
- With slim diameter and 4-way angulation, FTLVET-EC120/130/140H are ideal for small animal applications, including bronchoscopy, rhinoscopy, oesophagus, foreign body retrieval, gastroscopy, cystoscopy, vaginoscopy, etc.
- With extended 1.5 meters working length and big working channel, FTLVET-EC150H is ideal for equine applications, including upper and lower airway endoscopy, sinuscopy, vaginoscopy and hysteroscopy, etc

### Specifications

Model	Insertion Tube	Working Channel	Working Length	Bending	Rotation	View Angle
FTLVET-EC120	2.8mm	1.2mm	610mm	U210°, D130°	L120°, R120°	120°
FTLVET-EC130	3.8mm	1.5mm	1000mm	U180°, D130°	L120°, R120°	120°
FTLVET-EC140H	4.8mm	2.0mm	1000mm	U180°, D130°	L120°, R120°	120°
FTLVET-EC150H	5.8mm	2.8mm	1500mm	U180°, D130°	L120°, R120°	120°



## FTLVET-EU150H

- Ideal for Large animal endoscopy: upper and lower airway, sinuscopy, vaginoscopy, hysteroscopy.
- Compatible with PC/Laptop, Android device
- Resolution: 1280\*720

### Specifications

Model	Insertion Tube	Working Channel	Working Length	Bending	Rotation	View Angle
FTLVET-EU140H	4.8mm	2.0mm	1000mm	U180°, D130°	L120°, R120°	120°
FTLVET-EU150H	5.8mm	2.8mm	1500mm	U180°, D130°	L120°, R120°	120°

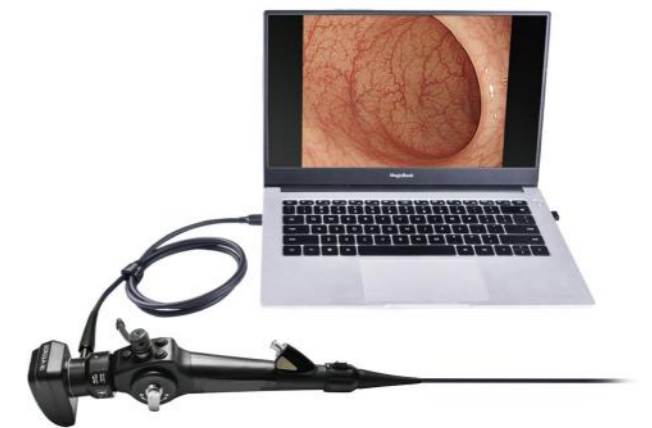

## FTLVET-200HJ

- Veterinary blades are straight and five sizes of blades are for animals of different sizes, small and big ones.
- The lip on the blades is right side, which is suitable for the intubation position of animals.

### Specifications

1. Sizes of blades  
Size 0: 75mm / Size 1: 100mm / Size 2: 160mm / Size 3: 200mm / Size 4: 255mm
2. Light source: Led light or Halogen lamp
3. Material: Stainless steel
4. Power supply: 2 piece of 1.5V 2# Battery

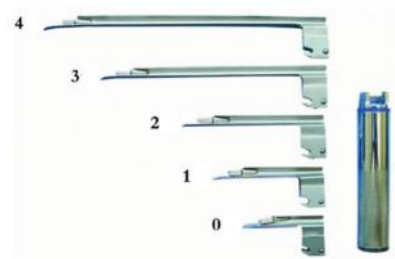

Fibre Type

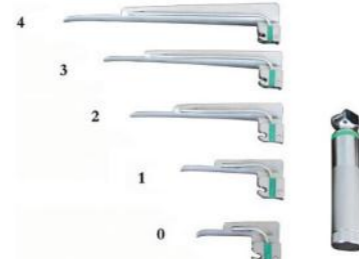

Halogen Lamp



## FTLENT-OT100V

- Photo/video recording.
- Lightweight, compact, and ergonomic design.
- Efficient and cost-effective otoscopic examinations
- Ideal tool for cerumen management.
- Display: 3inch LCD
- Resolution: 640\*480(RGB)
- Power: <2W
- Weight: 280g
- Illuminance: Natural white (6 LEDs)
- Resolution: 1280\*720px
- Image/ Video function: YES
- Output: USB output, easy to storage and establish image/video
- Memory type: Micro SD card 8GB
- Battery Type: Rechargeable lithium battery
- Capacity: 1350mAh
- Cycle life of battery: >300 times
- Battery working time: >240min
- Charging time: <2(hrs)



## FTLENT-HFC1V

- Slim body, wide vision
- Super high definition
- Manual/Auto focus system
- Super large touch screen
- Cloud service system
- Fast and HD fundus imaging
- Non-mydratic, FoV ups to 60°, 16 mega pixel lens option
- Low light LED flash, 480\*800 HD touch screen
- Auto focus
- One hand operation with Android system
- Support data storage, reading, wireless transfer.
- Work independently without additional computer or mobile device
- Integrated design only 560g



## FTLENT-WG1 VET

1. Ophthalmoscope \*1  
( Diopter compensation:  $\pm 1, \pm 2, \pm 3, \pm 4, \pm 5, \pm 6, \pm 8, \pm 10, \pm 12, \pm 15, \pm 20, -25, -30.$ )
2. Otoscope Carrier \*1 (Magnification: 3 times)
3. ( $\Phi 3/\Phi 4/\Phi 5/\Phi 6$ ) Ear Speculum \* 1 each
4. ( $\Phi 8$ ) Nasal Speculum \* 1
5. Nose Dilator \* 1
6. Laryngeal Mirror Stem \* 1
7. ( $\Phi 15/\Phi 18/\Phi 21$ ) Laryngeal Mirror \* 1 each
8. Plastic Tongue Depressor \* 1
9. Battery Handle \* 1
10. Spare Bulbs \* 4 (2 Large and 2 Small 2.5v/0.3A)

Power Supply: 1.5V \* 2 "C" type battery (#2)



## FTLYYJ800V

- Rebound tonometer, also known as impact tonometer, adopting an innovative sensing rebound technology.
- The probe will be magnetized when being inserted into the tonometer and generates N/S poles.
- An transient current in the solenoids of the device (lasting about 30 milliseconds) produces an transient magnetic field that causes the magnetized probe to move towards the cornea at 0.2m/s (homopolar repulsion principle).
- The probe bounces on the anterior surface of the cornea, slowing down and rebounding. If the ocular pressure is increased, the deceleration of the probe increases, and the duration of the impact decreases.
- The electrical control switch monitors the solenoid voltage caused by the rebound of the magnetized probes, and the electrical signals processors and the microsensors calculates the deceleration of the probe after impacting the cornea.  
Tonometer can obtain the measurement data within 0.1seconds.
- Measuring Current: 0-6A
- Measuring Voltage: DC3V
- Measuring Range: 3mmHg~70mmHg
- Weight: 300g
- Max Probe Speed: 0.2m/s



## FTLDEN-302S VET

### Specifications

#### Standard accessories:

- 1pc 3-way syringe
- 1pc high volume ejector
- 2pcs handpiece tube (4 holes)
- 1pc LED curing light
- 1pc ultrasonic scaler
- Self-contained water bottle
- Self-contained drainage bottle
- Electric height adjustment system (560-800mm),
- Rotatable operating hanger (Radius of rotation: 300mm)
- Foot control system
- 110~240V, 50/60Hz

#### Optional accessories:

- High and slow speed handpiece
- Fiber optic handpiece tube
- LED woodpecker ultrasonic scaler
- Silent dental air compressor



## FTLDEN-301

Mobile Dental Unit FTLDEN-301, it's main applications are for oral health and treatment. It is an indoor operation unit, mobile design, novel appearance, and easy operation. Professional medical casters with brake, very silent to move, reveal the high-end quality. Light weight, freely to remove. Can with a external air supply system, or here is a portable dental air compressor as option.

#### Specification:

Net Weight: 13kg  
Gross Weight: 18kg  
Product Size: 61x55x83cm (LxWxH)

#### Standard Accessories:

Saliva Ejector 1pc  
High and Low speed Handpiece Tubing 1pc each  
3-Way Syringe 1pc  
Clean Water Supply System 1set  
Drainage System 1set  
Foot Control 2pcs

#### Options:

Handpiece  
Fiber Optic Handpiece  
Handpiece with LED generator  
High Volume Suction  
Dental Prophy Mate  
LED Curing Light  
Ultrasonic Scaler  
Micro Motor  
Oral Lighting System with suction kit  
Foldable Patient Chair  
Foldable Dentist Stool  
Dentist Saddle Stool  
Moveable LED Operation Light  
Dental Silent Oil Free Air Compressor (110~240V 50/60Hz, 600W, 118L/min, 0~0.6Mpa)

## FTLDEN-K3

- It is a new concept patented ultrasonic scaler.
- The first eye-catching touch-screen ultrasonic scaler in the world.
- Applied a LED light, doctors see better.
- Handpiece tip does not get "hot" when working by using the first patented wave filtering techniques in the world.
- The first scaler that applied with pause-hook concept.
- It doesn't need an ordinary pedal for switching the handpiece.
- It has rubber cable wire protectors, which will make the cable robust.
- Adopting patented technology which is automatic inductive switch system, it is controlled by the microchip once the handpiece-tip touch the teeth, it will do auto scaling, once away from the teeth, it pauses automatically



## FTLDEN-P9

- More beautiful appearance. Compact size.
- No consumables in waterway system. It can save much repair cost and charge after sales.
- Detachable aluminum alloy handpiece compatible with EMS: It is the world's first invention in the field of scaler handpiece, which obtains 15 patents. Better heat dispersion. No cracking. No deformation. No yellowing. More comfortable. Now some competitors are following us to develop such an aluminum alloy handpiece or copy ours.
- Built-in power supply with smaller volume is much safer, more convenient than portable one.
- Identifying scaler tip automatically. It means that you can not use endo function normally at the scaling area and vice versa.
- Noiseless working pump. Not only the pump can save the consumables but also it is silence.
- Independent and wide-mouth bottle is easy to be cleaned and added liquid inside. We offer 2pcs bottles, 350ml/pc.
- TW3 aluminum alloy torque wrench. It keeps unique patent certificate. We use magnet on it, and that can help it adsorb scaler tip to avoid dropping off to hurt the dentist or patient because of carelessness. Meanwhile, its special clamping structure can prevent scaler tip from damage even dentist hard screws the tip. It can screw the tips for more than 3000 times.



## FTLMJ-TDA

1. The newly-designed model with opening water tank on the top, strictly meets the standard of EN13060, which makes wash and cleaning much more convenient.
2. It adopts European B standard with 3-times pre-vacuum preceding vacuum drying. Residual humidity is less than 0.2%.
3. Vacuum measurement reaches-0.8bar.It sterilizes and sanitizes miscellaneous packed or unpacked medical instruments, Whether solid or A-type hollow, whether with multi-apertures or inset pipes. It efficiently tides air from every hollow area of any hollow instrument, such as hand-piece, making sure that water steam reaches every corner.
4. Fuzzily computer controlled, digital bright show. The interface is modularize panel for easy operation.
5. It is installed with BOWIE&DICK which measures the penetration of water steam.
6. Mini printer can be attached to record the process of sterilization



Model	Voltage/Power	Chamber Size (mm)	Outside Size (mm)	Packing Size (mm)	Net Weight (kg)
MJ-TDA-C12	220V/1400W	φ245×340	560×450×400	660×525×495	43
MJ-TDA-C18	220V/1500W	φ245×360	560×450×400	660×525×495	47
MJ-TDA-C23	220V/1700W	φ245×470	670×450×400	770×530×495	53

## FTLMJ-LS-B

- High quality stainless steel material
- Microcomputer automatic control, arbitrary set of sterilization parameters
- Safety interlocking device
- Digital display and touch buttons
- Standard test interface
- Self-expanding seal
- The container with automatic protection function:over temperature protection; over pressure protection self discharge; low water level protection, anti dry burning
- With stainless steel bucket or basket
- Buzzer reminder after sterilization, automatic stop.
- Automatic cooling air, sterilization end automatic exhaust steam
- Working pressure: 0.22Mpa
- Working temperature: 50~134 C
- Timer range: 4-120min
- Volume: 35L / 50L / 75L / 100L / 120L /150L



## FTLVET-WL365

### Features

1. Imported high-power LED lamps and a special optical filter which make the output light more stable, greatly reduce the detecting light attenuation and improve the equipment working life and its stability.
2. It adopts LED lamp, which make visible light be almost zero and reduce the darkness of background. The visible light influence on fluorescence is avoided, and the image is much clearer thanks to the usage of the LED lamp.
3. Bowl-shaped reflector focus the light on the detection area to avoid light scattering and leakage which are harm to human body.
4. The product, equipped with a special rechargeable battery and charger, is dismissed by the limitation of long power line and power cord. It is more convenient to do the inspection in hospital and out-call.
5. The working life of LED lamp is over 100 thousand hours, and the equipment is water-proof. It is easier and safer to disinfect it.

### Specification

Tube: Imported high-power LED  
Spectral region: 320nm--400nm  
Maximum peak: 365nm  
Battery voltage: 3.7V

A full-charge needs 6-8 hours. When not in use, it must be charged within 3 months. When the light becomes dark, please charge it immediately, or it will influence the torch's working life.

Do not shoot at eyes directly since it will hurt your eyes.



## FTL-30DS

### Features

It is made of stainless steel, with four-tut structure, and it could be used independently.

### Specification

1. Tube power: ≥ 30W×2
2. Number of tubes: 2
3. Applicable static area: ≥30m2
4. Voltage: 220V±10%, Frequency: 50Hz±10%
5. Input power: 180VA
6. UV wavelength: 253.7nm
7. Irradiance: ≥ 214uw/cm2
8. It is movable and foldable, the tube could be hidden inside, and adjustable to various angles: 30°, 60°, 90°, 135°, 180°.
9. It is equipped with a timer with the time limitation of 0-1440 mins.



## FTLVET-ICU01



### Introduction

It is a multi-functional pet ICU chamber, which integrates the functions of pet temperature recovering, infusion, oxygen supply, phototherapy, nebulizing therapy, emergency rescue, hospitalized observation, etc. It can also be a germ-free incubator for newborn pets.

### Features

- 4-chamber independent split refrigeration / PTC heating.
- Lower cage movable drawing board design drawing board can be turned into a large cage.
- Precise Oxygen supply system, Warm light system.
- High concentration Anion in medical grade.
- 415nm Blu-ray medical system.
- CO2 concentration detection ventilation adaptive, unattended electric power off.
- UV efficient sterilization system.
- Built in high-efficiency micro particle double pump driven air compression device for medical atomization.
- All 304 stainless steel material, anti-corrosive, acid-proof rust

### Size

Overall dimensions: 1410mm\*840mm\*1900mm

## FTLVET-ICU02



### Features

- 3D balanced circulation temperature control system wrapped around the inner wall.
- High-performance oxygen chamber technology
- High concentration of medical grade negative ion air purification function
- High-efficiency sterilization system
- Original three-effect unity treatment lighting system, all-round observation and treatment of sick animals
- Thoughtful design full graphic user interface
- Manufacturing process standard builder rust

### Specifications

- Dimension (LxWxH): 1160mmX650mmX1670mm
- Average power consumption: 8kW
- Power supply: AC100V/220V 50/60HZ(with grounding)
- Air conditioning mode: Independent type split cooling / PTC heating
- Negative ion medical purification function: (7.2X10PCS/cm3X4) high concentration of negative ions
- Green air function: UV germicidal lamp; high concentration of negative ion air purification
- Set temperature: 15~38°C temperature control precision earth 0.5C
- Ultraviolet sterilization: UVC band 253nm efficient ultraviolet sterilization system
- Set oxygen concentration: 21~60%, control accuracy of 1%
- Blue light medical system: Blue light 415nm LED
- Carbon Dioxide Concentration: 300-5000PPM, error 10PPM Built-in medical CO2 efficient purifier and automatic CO2 removal device
- Medical Nebulizer: Maximum atomization rate = 0.2ml/min, fog particles (0\_5-2um) noise ≤ 40dB(A)

## FTLVET-ICU03

### Introduction

This chamber is used to stimulate hyperbaric oxygen environment, in which the oxygen concentration is automatically controlled and more evenly distributed. It is suitable for medium-sized or small animals like dogs, cats, monkeys, rats, rabbits, etc. The whole system consists of animal chamber, air transmission control system, environment monitoring system, video monitoring system, temperature control system, etc.

### Size

1500\*600\*1100mm



## FTLVET-ICU1801



### Power supply

- Power supply voltage: 220V±10%/50Hz±2%
- Input power: ≤400VA
- Ambient temperature: 10°C ~ 35°C

### Temperature control range

- Cabinet temperature: 15°C ~ 38°C (can be up to 39°C by special operations)
- Temperature fluctuation: ≤0.8°C
- Average temperature of monitoring chamber: ≤1.0°C
- Cabinet temperature control accuracy: ≤±0.5°C
- Temperature rise time: 5min ~ 20min
- Noises in monitoring room: ≤30dB
- Whole machine earth leakage current: ≤0.5 mA (normal state) ≤1 mA (single fault state)
- Withstand voltage: 1500V/50Hz, lasted one minute without breakdown and flashover.

### Ambient conditions

- Transportation and storage
- Ambient temperature: -10°C~40°C
- Relative humidity: ≤95%
- Operating conditions
- Ambient temperature: 18°C ~ 30°C
- Relative humidity: 30% ~ 75%

## FTLVET-ICU1803



### Power supply

- Power supply voltage: 220V±10%/50Hz±2%
- Input power: ≤400VA
- Ambient temperature: 10°C ~ 35°C

### Temperature control range

- Cabinet temperature: 15°C ~ 38°C (can be up to 39°C by special operations)
- Temperature fluctuation: ≤0.8°C
- Average temperature of monitoring chamber: ≤1.0°C
- Cabinet temperature control accuracy: ≤±0.5°C
- Temperature rise time: 5min ~ 20min
- Noises in monitoring room: ≤30dB
- Whole machine earth leakage current: ≤0.5 mA (normal state) ≤1 mA (single fault state)
- Withstand voltage: 1500V/50Hz, lasted one minute without breakdown and flashover

## FTLVET-ICU600



- With nebulizer
- Total length: 855mm
- Antibiotic air filters / Removable bottom tray / Digital display
- Fully automatic temperature & humidity control
- Average power consumption: 75Wt
- Weight: 10kg





**FTLVET1220B**

- Quality #304 stainless steel
- With power supply sockets
- External size: 1220\*700\*1570mm (L\*D\*H)
- Upper cage: 610\*700\*610mm ( L\*D\*H )
- Lower cage: 610\*700\*820mm ( L\*D\*H )
- Waste tray: 690\*545\*10mm (L\*W\*H)
- Sizes can be customized upon request.



**FTLVET1220D**

- Quality #304 stainless steel
- With power supply sockets
- External size: 1220\*700\*1570mm (L\*D\*H)
- Upper cage: 610\*700\*610mm ( L\*D\*H )
- Lower cage: 610\*700\*820mm ( L\*D\*H )
- Waste tray: 690\*545\*10mm (L\*W\*H)
- Sizes can be customized upon request.



Front



Back

**FTLVET2440**

- Quality #304 stainless steel
- External size: 2440\*700\*2180mm (L\*D\*H)
- Cages of upper two layers: 610\*700\*610mm (L\*D\*H)
- Cages of bottom layer: 610\*700\*820mm (L\*D\*H)
- Waster tray: 690\*540\*45mm (L\*W\*H)
- Standing meshes: 690\*545\*10mm (L\*W\*H)
- Cage doors size of upper two layers: 530\*480\*8mm
- Cage doors size of bottom layer: 530\*690\*8mm
- Other sizes are customizable upon request.



**FTLVET1220F**

- Quality #304 stainless steel
- External size: 1220\*700\*1570mm (L\*D\*H)
- Upper cage: 610\*700\*610mm ( L\*D\*H )
- Lower cage: 610\*700\*820mm ( L\*D\*H )
- Waste tray: 690\*540\*10mm (L\*W\*H)
- Sizes can be customized upon request.



**FTLVET0510**

- Quality #304 stainless steel
- External size: 2400\*700\*2140mm
- 2 at the bottom: 1200W x 700D x 820H per cage
- 4 in the middle: 600W x 700D x 610H per cage
- 5 on the top: 480W x 700D x 610H per cage
- All dividers can be removable to make two into one.
- With one oxygen cage in the middle layer
- Other sizes are customizable upon request.



**FTLVET1220A**

- Quality #304 stainless steel
- External size: 1220\*700\*2180mm (L\*D\*H)
- Cages of upper 2 layers: 610\*700\*610mm (L\*D\*H)
- Cages of bottom layer: 610\*700\*820mm (L\*D\*H)
- Waster tray: 690\*540\*45mm (L\*W\*H)
- Standing meshes: 690\*545\*10mm (L\*W\*H)
- Other sizes are customizable upon request.





 **FTLVET1000**

- Quality #304 stainless steel
- External size: 1000\*650\*1760mm (L\*D\*H)
- Upper cage: 1000\*650\*810mm (L\*D\*H)
- Bottom cage: 100\*650\*810mm (L\*D\*H)
- Spring board: 580\*250\*10mm (L\*W\*H)
- Left cage door: 670\*750\*8mm
- Right cage door: 270\*750\*8mm
- Other sizes are customizable upon request.

 **FTLKC-701BK**

- A wonderful, specifically designed feline living habitat with playful and functional space arrangement.
- Spacious living area with separate litter and sleeping rooms attached.
- Each space could be managed by the doors from either side.
- Equipped with terrific hardware, including double locking door latch, stainless steel high polished handle, magnetic crawling tunnel door lock, etc.
- Constructed out of lightweight, durable MDF board with scratch-resistant melamine facing.
- Optional cabinet underneath provides substantial storage
- Optional caster base available for easier cleaning operation.
- Customization available, tall cat condos for narrow areas; in colors to complement your decor.

 **FTLVET1220G**

- Quality #304 stainless steel
- External size: 1220\*700\*1570mm (L\*D\*H)
- Upper cage: 610\*700\*610mm ( L\*D\*H )
- Lower cage: 610\*700\*820mm ( L\*D\*H )
- Waste tray: 690\*540\*10mm (L\*W\*H)
- Sizes can be customized upon request.

 **FTLVET1500D**

- Quality #304 stainless steel
- External size: 1500\*700\*1575mm (L\*D\*H)
- With 5 divisions
- Sizes can be customized upon request.



 **FTLVET1500M**

- Quality #304 stainless steel
- External size: 1500\*650\*1765mm (L\*D\*H)
- Each group has two upper and lower floors, each with an independent leisure area, a catering area and a health area.
- With four cat litter boxes for free
- Sizes can be customized upon request.



 **FTLVET1830D**

- Quality #304 stainless steel
- External size: 1500\*700\*1575mm (L\*D\*H)
- With 5 divisions
- Sizes can be customized upon request.





**FTLVET610B**

- Quality #304 stainless steel
- External size: 610\*700\*610mm
- With adjustable valves on front & back doors for easy air-change
- Bottom mesh can be removed without opening the door.
- Equipped with psychrometer
- Automatic lock door



**FTLVET1220C**

- Quality #304 stainless steel
- With infrared lamps for therapy
- External size: 1220\*700\*1815mm (L\*D\*H)
- Upper cage: 610\*700\*610mm ( L\*D\*H )
- Lower cage: 610\*700\*820mm ( L\*D\*H )
- Waste tray: 687\*540\*45mm (L\*W\*H)
- Sizes can be customized upon request.



**FTLVET1500C**

- Quality #304 stainless steel
- With infrared lamps for therapy
- External size: 1500\*700\*1815mm (L\*D\*H)
- With 5 divisions
- Sizes can be customized upon request.



**FTLVET1220M**

- Quality #304 stainless steel
- Specially for cat infrared therapy
- External size: 1220\*700\*1815mm (L\*D\*H)
- Upper cage: 610\*700\*610mm ( L\*D\*H )
- Lower cage: 610\*700\*820mm ( L\*D\*H )
- Waste tray: 687\*540\*45mm (L\*W\*H)
- Sizes can be customized upon request.



**FTLKA-509-RES**

- Specifically designed for the easy handling of cats during injections, examinations, or anytime absolute control is a must.
- Squeeze panel hung on two rolling tracks ensures very smooth back-forth movement.
- Easy to grip strong holding bars at front of the squeeze panels make the operation fairly easy.
- Magnetic latch is the key point for gentle closing/opening; it automatically locks to eliminate the risk of cat escapes.
- Built-in little box and waste tray helps reduce the stress of daily cleaning.
- Hang-on feeding trays for water and food included.
- Two-stage stopping lifting gate ensures safe and comfortable operation on different sizes cats.



**FTLKA-601**

- A breakthrough design in the portable car crate realm.
- Great looking, light weight and sturdy construction.
- Made of 100% aluminum material; light weight for ease of transport.
- Smart flat packing design is only 7cm thick when folded up.
- No bolts or nuts required, just easy spread and snap on assembly.
- Constructed with slim, sturdy aluminum tubing, yields an attractive, strong rigid cage.
- Fully sealed bottom base prevents waste fluid running off and contains waste products.



**FTLVK-CD-03**

- Portable pet carrier for air travel, car travel or visit to the vet for small dogs, cats, rabbits, hedgehogs, chinchillas, piggies, etc.
- Easy to stack up with pre-molded matching feet on both upper and lower sides of different sized compartments.
- Assembling with clips, no screws or tools needed, very convenient design. Super strong structure, anti-crushing even with heavy goods loaded on top.
- Ventilation holes on 4 sides with quick-latching front door.
- Stable structure, safe latching, ergonomic handle, stylish shape, excellent workmanship, and abrasion resistance.
- Pets have a comfortable and relaxing trip in the kennel.
- Size: 67.5x51x47cm



**FTLVET-MML3A**

- Material: Waterproof wood
- Size: 120\*180\*60cm



**FTLVET-MML6A**

- Material: Waterproof wood
- Size: 220\*180\*60cm



**FTLVET-MML9A**

- Material: Waterproof wood
- Size: 240\*220\*60cm



**FTLVET-MML12A**

- Material: Waterproof wood
- Size: 240\*240\*60cm



**FTLVET-DRB01**

- Carbon crystal heating therapy plate



**FTLVET-DRB02**

- Pet dry bed



**FTLVET-BD04**

- Pet ice mat



**FTLVET-SGQ01**

- Leash tying hook



**FTLVET-ZGB01**

- Block-out cloth/shade block for dog cages



**FTLVET-ZGB02**

- Block-out cloth/shade block for cat cages



**FTLVET-TM280**

- Walking area: 406\*1070MM
- Running surface thickness: 1.6mm
- Washing area: 1140\*465mm
- Max. loading capacity: 30kg
- Speed: 0.8-12km/h
- Temp. control: 0-55°
- Housepower: 1.75HP
- Material: 304S/S



**FTLVET-TM200**

- Run With Size: 340\*1050mm
- Run Surface Thickness: 1.6mm
- Run Board Thickness: 15mm
- Allowable Weight: 100kg
- Speed Range: 0.8-12km/h
- Horse: 1.75HP
- G.W/N.W: 36/32kg
- Dimension L\*W\*H: 1330\*540\*190mm
- Product Size: 1310\*500\*860mm



**FTLVET-TM380**

- Walking area: 470\*1300MM
- Running surface thickness: 1.6mm
- Washing area: 1370\*530mm
- Max. loading capacity: 80kg
- Speed: 0.8-12km/h
- Temp. control: 0-55°
- Housepower: 2HP
- Material: 304S/S
- Heating power: 4kw
- Display: LCD (Speed, time, distance and calorie)
- Other functions: Underwater running training, heating, water circulation



**FTLVET-TM300S**

- Run With Size: 400\*1450mm
- Run Surface Thickness: 1.6mm
- Run Board Thickness: 15mm
- Allowable Weight: 100kg
- Lifting Maximum Height: 270mm
- Speed Range: 0.8-12km/h
- Horse: 1.75HP
- G.W/N.W: 53/48kg
- Dimension L\*W\*H: 1750\*620\*310mm
- Product Size: 1720\*560\*980mm



**FTLVET-TM480**

- Walking area: 470\*1600MM
- Running surface thickness: 1.6mm
- Washing area: 1670\*530mm
- Max. loading capacity: 110kg
- Speed: 0.8-12km/h
- Temp. control: 0-55°
- Housepower: 3HP
- Material: 304S/S
- Display: LCD (Speed, time, distance and calorie)
- Other functions: Underwater running training, heating, water circulation



**FTLVET-TM400WS**

- Run With Size: 460\*1770mm
- Run Surface Thickness: 1.6mm
- Run Board Thickness: 15mm
- Allowable Weight: 110kg
- Lifting Maximum Height: 270mm
- Speed Range: 0.8-12km/h
- Horse: 3HP
- G.W/N.W: 82/70kg
- Dimension L\*W\*H: 2050\*670\*320mm
- Product Size: 2030\*620\*1160mm

## FTLVET-CX130

- Quality #304 stainless steel
- External size: 1300\*740\*900/1300mm
- A: With SPA function
- B: With sliding door and steps
- C: With sliding door
- D: With water jet & without door
- E: With pedal board & water jet
- Other sizes are customizable upon request.



A



B



C



D



E



## FTLVET-BT88

### Features

- This bathtub is specially designed for dogs.
- The flat bottom with a textured surface can prevent the pet from slipping and getting hurt during bath.
- The height of the bathtub makes it comfortable for the user to bathe the pet in a standing position.
- Size: 800x700x950mm, depth: 400mm

### Optional

- Massage: let the pet enjoy high-intensity massage during bath.
- Air bubble with LED lights: the air nozzles at the bottom of the bathtub generate small air bubbles, giving the pet constant soft massage. The LED lights inside the nozzles change colors during bath.
- Ozone sterilization: Ozone generated to sterilize the bathtub surface area.
- Touch panel: user can easily choose functions using the touch panel.
- Nanobubble bath: Nanobubbles can absorb and destroy the bacteria and viruses on the pet skin surface, improving the skin condition and keep the pet skin healthy.



## FTLVET-BT99

### Features

- This bathtub is specially designed for cats.
- The flat bottom with a textured surface can prevent the pet from slipping and getting hurt during bath.
- The height of the bathtub makes it comfortable for the user to bathe the pet in a standing position.
- The exquisite size saves space and water.
- Size: 600x600x950mm, depth: 300mm

### Optional

- Massage: let the pet enjoy high-intensity massage during bath.
- Air bubble with LED lights: the air nozzles at the bottom of the bathtub generate small air bubbles, giving the pet constant soft massage. The LED lights inside the nozzles change colors during bath.
- Ozone sterilization: Ozone generated to sterilize the bathtub surface area.
- Touch panel: user can easily choose functions using the touch panel.
- Nanobubble bath: Nanobubbles can absorb and destroy the bacteria and viruses on the pet skin surface, improving the skin condition and keep the pet skin healthy.



 **FTLVET-QX620**

- Quality #304 stainless steel
- External size: 620\*500\*800mm
- Sizes are customizable upon request.



 **FTLVET-QX9101**

- Quality #304 stainless steel
- External size: 750\*650\*830mm
- Other sizes are customizable upon request.



 **FTLVET0508**

- Quality #304 stainless steel
- External size: 1400\*600\*880mm (L\*W\*H)
- Mainly used for cleaning pets' teeth or other treatment.
- Other sizes are customizable upon request.



 **FTLVET0508A**

- Quality #304 stainless steel
- Size: 1200\*600\*750/1050mm (L\*W\*H)
- The tray & the gridding filter are removable.
- Sizes are customizable upon request.



 **FTLVET-QX9102**

- Quality #304 stainless steel
- External size: 1200\*650\*830mm
- Sizes are customizable upon request.



 **FTLVET-QX1200**

- Quality #304 stainless steel
- External size: 1200\*600\*1700mm
- Other sizes are customizable upon request.





**FTLVET-N-201**

- The table can be lifted stably by using hydraulic system.
- It can be kept stable at different ground conditions by adjusting screws on its feet.
- Its holder comes with rope fixing loops, which provides protection for pets.
- Different shapes and materials of table-top are available.
- MDF table-top colors for choice: Blue/green/black/red/purple
- Plastic table-top color: silver/pink
- Size: 110\*60\*57~95cm, net weight: 43KGS



**FTLVET-N-113**

- FTLVET-N-113 is a moveable electric lifting grooming table.
- It adopts all-covered base structure which features reasonable design, good look and stable lifting.
- The foot lifting controller makes the lifting easily; the gantry support makes the pet easily hold and protect the adjustable poles on the base structure not only can move the table at will, but also ensure the table can stand stably on different floor.
- The table top has blue, green, black and purple available; the base structure has white and blue available.
- Size: 110\*60\*38~99cm



**FTLFT-893**

### Features

- Newly invented special lifting base equipped with heavy duty castors realizes great mobility.
- All Pro functional parts included in this wonderful table, with power supply receptacle, heavy duty grooming arm, handy drawer and tool organizing bar.
- Fancy table is the best mate for your fashionable grooming salon!
- LED table top not merely provides great appearance, but also makes all details more visible especially on animal's abdominal portions.
- Table size: 120\*60cm, lifting height: 65~105cm



**FTLVET-MY1001**

- Quality #304 stainless steel
- Table top diameter: 800mm
- Table height adjustable range: 760-830mm.
- Other sizes are customizable upon request.



**FTLVET-MY1002**

- Quality #304 stainless steel
- Size: 1000\*600\*760/830mm (L\*W\*H)
- The table adopts hydraulic system control of rise and fall.
- Sizes are customizable upon request.



**FTLVET-MY1003**

- Quality #304 stainless steel
- Size:
  - Large: 1200\*600\*765mm
  - Medium: 900\*600\*760mm
  - Small: 750\*470\*820mm
- Sizes are customizable upon request.





**FTLVET2103**

- Made of quality #304 stainless steel
- Size:  
Large: 1100\*600\*800mm  
Small: 900\*500\*800mm
- With drawer and all-direction wheels.



**FTLVET2104**

- Made of quality #304 stainless steel
- Size: 1000\*550\*800mm
- With weighing scale



**FTLVET2105**

- Made of quality #304 stainless steel
- Size: 1300\*600\*450/1000mm
- The height is adjustable by electric control.



**FTLVET2106**

- Made of quality #304 stainless steel
- Size:  
Large: 1100\*600\*800mm  
Small: 900\*500\*800mm



**FTLVET2107**

- Quality #304 stainless steel
- Size: 920\*520\*840mm (L\*W\*H)
- With heating function, 0-60° adjustable
- With high temperature protection
- With waste water receiver under the table
- Infusion pump is optional.

**FTLVET2108**

- Quality #304 stainless steel
- Size:  
1100\*520\*770mm  
650\*300\*770mm
- Sizes are customizable upon request.



**FTLVET-ZDA**

- Easily pull down from the wall when you use it.
- When you don't use it, push it on the wall easily.
- It only has a thickness of about 13 cm, saving valuable clinic space.
- The countertop: 1120\*560mm





**FTLVET1360**

- Made of quality #304 stainless steel
- Size: Large 1360\*600\*850mm
- With detachable table top and silent castors.

**FTLVET900**

- Quality #304 stainless steel
- Size: 880\*500\*850~1400mm (L\*W\*H)
- With acrylic board on both sides

**FTLVET1106**

- Quality #304 stainless steel
- Size: Large: 1100\*600\*850mm (L\*W\*H)  
Small: 900\*500\*850mm (L\*W\*H)
- With tempered glass on both sides



**FTLVET-TZC-2**

- Stainless steel waterproof platform, ABS base for anti-corrosion.
- Hidden handle for easy carrying and hidden room to storage the model and wire.
- Four adjustable feet for different ground surface.
- Big LCD display with blue (or white) backlight..
- Multi-capacity and division, so the scale can work as different capacity scales.
- 3 weight unit conversion function, supper-long cable for easy reaching
- Tare function, overload and low power indication, Auto power off function.
- Platform size: 520\*420\*25mm
- Package: 55\*44\*11cm/1pc/6kgNW/8kgGW

**FTLVET-TZC-L**

- Stainless steel waterproof platform, ABS base for anti-corrosion.
- Hidden handle for easy carrying, hidden room to storage the model and wire.
- Four adjustable feet for different ground surface.
- Big LCD display with blue (or white) backlight..
- Multi-capacity and division, so the scale can work as different capacity scales.
- 3 weight unit conversion function, supper-long cable for easy reach
- Tare function, overload and low power indication, auto power off function.
- Platform size: 1030\*520\*5cm
- Package: 113\*62\*7cm/1pc/18kgNW/20kgGW

**FTLVET5107**

- Made of quality #304 stainless steel
- Size: Large: 1100\*600\*780mm  
Small: 900\*550\*780mm
- Other sizes are customizable.

**FTLVET5108**

- Made of quality #304 stainless steel
- Size: 1370\*600\*780mm
- Other sizes are customizable.



## FTLVET-CW04

- External Size 80\*62\*64.5cm
- Internal Size 79.8\*49.9\*57.5cm
- Packing Size 87.5\*72.5\*75cm
- Net W./KG 36.5kg
- Gross W./KG 41kg
- Power/W 3000W
- Temp. 25-50 degrees Celsius
- For 110V Add \$20



## FTLVET-CW20E

- External Size 50\*43.3\*44.2Cm
- Internal Size 49.5\*31\*43.8Cm
- Packing Size 55\*56\*52Cm
- Net W./KG 13.5kg
- Gross W./KG 15.5kg
- Power/W 1000W
- Temp. 20-50 degrees Celsius
- For 110V Add \$20



## FTLVET-CW26A

- External Size 43\*48\*45Cm
- Internal Size 42.5\*33.5\*27Cm
- Packing Size 50\*55\*49Cm
- Net W./KG 9.1kg
- Gross W./KG 10.5kg
- Power/W 1000W
- Temp. 20-50 degrees Celsius
- For 110V Add \$20



## FTLVET11002

1. Powerful infinitely variable speed motor.
2. Great for any home with a pet.
3. Insulated for quiet operation.
4. Washable filter.
5. Easy carrying handle.
6. Variable wind and temperature control.
7. Unbreakable, stainless steel housing is more beautiful

- Voltage: 110-220V
- Power: 2800W
- Frequency: 50Hz
- Current: 12A
- Wind speed: 50m/s
- Heat: 40 C-60 C
- Noise: 60DB



## FTLVET11003

1. Powerful infinitely variable speed motor.
2. Great for any home with a pet.
3. Insulated for quiet operation.
4. Washable filter.
5. Easy carrying handle.
6. Variable wind and temperature control.
7. Unbreakable, stainless steel housing is more beautiful and durable.
8. Advanced LCD screen & functional button to adjust air flow & heating temperature.

- Voltage: 110-220V
- Power: 2800W
- Frequency: 50Hz
- Current: 12A
- Wind speed: 50m/s
- Heat: 40 C-60 C
- Noise: 60DB



## FTLVET11208A

- Two-gears option, convenient and powerful wind speed
- Pet shop, professional user essential tools, pet shop users best choice
- Safe operation of insulation
- Washable filter and easy to replace
- Strong construction, full plastic shell
- Volltage: 220V
- Power: 1400W-2100W
- Heat: 40-60°C
- Noise: 60db





## FTLVET11006

1. Dry animals faster.
2. Insulated for quiet operation.
3. Powerful infinitely variable speed motor.
4. Reliable brushless motor.
5. Advanced LCD screen and functional button to adjust air flow and heating temperature.
6. Revolutionary centrifugal impeller technology.
7. Air intake filter keeps internal parts clean.
8. Neoprene swivel nozzle rotates 360 degrees.
9. Stainless steel wall-hanging installation.
10. Unbreakable, rust-proof and dent proof housing.
11. With CE certificate.

- Voltage: 110-220V
- Power: 2800W
- Frequency: 50Hz
- Current: 50Hz
- Wind speed: 50m/s
- Heat: 40°C - 60°C
- Noise: 60DB

## FTLVET11005

1. Powerful infinitely variable speed motor.
2. Great for any home with a pet.
3. Insulated for quiet operation.
4. Washable filter.
5. Easy carrying handle.
6. Variable wind and temperature control.
7. Stainless steel cover for more beautiful and durable.
8. Advanced LCD screen and functional button to adjust air flow and heating temperature.
9. With CE certificate.

- Voltage: 110-220V
- Power: 2800W
- Frequency: 50Hz
- Current: 12A
- Wind speed: 50m/s
- Heat: 40°C - 60°C
- Noise: 60DB

## FTLVET11008

1. Insulated for quiet operation.
2. Powerful infinitely variable speed motor.
3. Revolutionary centrifugal impeller technology.
4. Air intake filter keeps internal parts clean.
6. Nozzle rotates 360 degrees.
7. Non-slip sturdy wall-hanging stand installation.
8. Unbreakable, rust-proof and dent proof housing.
9. With CE certificate.

- Voltage: 110-220V
- Power: 2800W
- Frequency: 50Hz
- Current: 50Hz
- Wind speed: 50m/s
- Heat: 40°C - 60°C
- Noise: 60DB



## FTLVET11009

1. Dries animals faster.
2. Insulated for quiet operation.
3. Powerful infinitely variable speed motor.
4. Reliable brushless motor.
5. Variable air flow and temperature control.
6. Revolutionary centrifugal impeller technology.
7. Air intake filter keeps internal parts clean.
8. Neoprene swivel nozzle rotates 360 degrees.
9. Adjustable 118cm-155cm stainless steel stand on eas
10. Unbreakable, rust-proof & dent-proof housing

- Voltage: 110-220V
- Power: 2800W
- Frequency: 50Hz
- Current: 12A
- Wind speed: 50m/s
- Heat: 40°C - 60°C
- Noise: 60DB



## FTLVET11011

1. Powerful infinitely variable speed motor.
2. Great for any home with a pet.
3. Insulated for quite operation.
4. Washable filter.
5. Easy carrying handle.
6. Variable wind and temperature control.
7. Unbreakable, rust-proof and dent-proof housing.
8. With CE certificate.

- Voltage: 110-220V
- Power: 2800W
- Frequency: 50Hz
- Current: 12A
- Wind speed: 50m/s
- Heat: 40°C - 60°C
- Noise: 60DB



## FTLVET09010

- Tooth scissor
- Size: 6.5' 7' 7.5'
- Material: 9 Cr-13
- Orientation: Curved; Right-Handed
- Package: PU leather bags, scissor, locking, cleaning length.



## FTLVET09012

- Straight scissor
- Size: 7' 7.5' 8' 8.5' 9'
- Material: 9 Cr-13
- Orientation: Curved, Right-Handed



## FTLVET09015

- Bending scissor
- Size: 7' 7.5' 8' 8.5'
- Material: 9 Cr-13
- Orientation: Curved, Right-Handed



## FTLVET8850

1. Ceramic blade is more beautiful and durable.
2. Ventilated head technology to keep blades grooming cool.
3. High capacity battery pack.
4. Charger for longer battery life.
5. Lighter, longer-lading cordless using that delivers optimized cutting performance.
6. Adjustable attachment for leaving 0.8-2.0mm hair.
7. 4 comb attachment for leaving 3mm,6mm,9mm,12mm hair.
8. The break-resistant housing contours to your hand is safer and more comfortable.

- Battery type: Ni-MH/Ni-cd
- Battery spec.: AA1600mah 3V
- Charger input: AC220-230V 50Hz
- Charger output: DC3V300-800mA
- Maximum power: 6W
- Charging time: 6-8h



## FTLVET8928

1. Small blade is safe and efficient for clipping sensitive areas such as claws and trimming hair.
2. Ventilated head technology to keep blades grooming cool.
3. Stainless blade is more beautiful and durable.
4. High capacity battery pack.
5. Charger for longer battery life.
6. Lighter, longer-lading cordless using that delivers optimized cutting performance.

- Battery type: Ni-MH/Ni-cd
- Battery spec.: AA700-1200mah 2.4V
- Charger input: AC220-230V 50Hz
- Charger output: DC3V300-800mA
- Maximum power: 3-10W
- Charging time: 6-8h



## FTLVET8908

1. Stainless blade is more beautiful and durable.
2. Ventilated head technology to keep blades running cool.
3. High capacity battery pack.
4. Charger for longer battery life.
5. Lighter, longer-lasting cordless using that delivers optimized cutting performance.
6. 4 comb attachment for leaving 3mm,6mm,9mm,12mm hair.
7. The break-resistant housing contours to your hand is safer and more comfortable.

- Battery type: Ni-MH/Ni-cd
- Battery spec.: AA700-1200mah 2.4V
- Charger input: AC220-230V 50Hz
- Charger output: C3V300-800mA
- Maximum power: 3-10W
- Charging time: 6-8h



## FTLVET8988

1. Ceramic blade is more beautiful and durable.
2. Ventilated head technology to keep blades grooming cool.
3. High capacity battery pack.
4. Charger for longer battery life.
5. Lighter, longer-lading cordless using that delivers optimized cutting performance.
6. Adjustable attachment for leaving 0.8-2.0mm hair.
7. 4 comb attachment for leaving 3mm,6mm,9mm,12mm hair.
8. The break-resistant housing contours to your hand is safer and more comfortable.

- Battery type: Ni-MH
- Battery spec.: AA1200mah 2.4V
- Charger input: AC220-230V 50Hz
- Charger output: DC3V 800mA
- Maximum power: 10W
- Charging time: 6-8h

